EXTRA

Action Photos Today's Game
PAGE 8

WEATHER
Fair today and tomorrow; gentle southerly winds. High tide 10:19 a. m.; 10:39 p. m. Sun rises 6:10; sets 7:17. Light all vehicles at 7:47.

BOSTON EVENING AMERICAN
NEW ENGLAND'S GREATEST EVENING NEWSPAPER

BOX SCORE FLASH

VOL. 30—No. 141 Published Daily by N. E. Newspaper Pub. Co. BOSTON, SATURDAY, SEPTEMBER 2, 1933 2 CENTS ZONE PRICE 3 CENTS
Entered as 2nd Class Matter at Boston P. O.

BRAVES LOSE THIRD TO GIANTS

JORDAN REACHES FIRST SAFELY IN BRAVES BATTLE

The Braves started off as if they meant business in the first inning when Urbanski singled to start the frame, but Jordan forced him at second. Buck is shown as he reached first in safety.

ITALIAN ACE DE PINEDO KILLED

Burned to Death as Plane Cracks Up on Bagdad Hop Start

Picture on Page 5

Brooklyn, N. Y., Sept. 2 (AP)—General Francesco De Pinedo, one of Italy's most famous airmen, met flaming death shortly after dawn today when his huge plane crashed and burned up at the start of a takeoff for Bagdad, Iraq.

A tremendous load of gasoline, 1027 gallons, caused his giant red, green and purple plane to swerve from a concrete runway and hit a fence at Floyd Bennett airport. In a second it was a roaring mass of flames, and the flier was burned beyond recognition.

BANISHED BY KING

Following the tragedy came a revealing story from Rome to explain why the famous flier has been in refuge for four years in his native land.

Two hypotheses, one involving money and the other a princess, daughter of King Victor Emmanuel, were advanced.

According to one theory, De Pinedo dared pay attention to Princess Giovanna, now the Bul-

Continued on Page 4, Column 3

BRAVES BOX SCORE

GIANTS	ab	r	h	po	a	e
Davis, cf	4	2	1	0	0	0
Critz, 2b	5	0	1	3	6	0
Terry, 1b	4	2	1	14	0	0
Peel, lf	1	0	0	0	0	0
J. Moore, lf	3	0	0	1	0	0
Ott, rf	5	0	2	2	0	0
Jackson, 3b	4	1	3	1	2	0
Mancuso, c	2	0	0	4	0	0
Ryan, ss	4	0	1	2	4	0
Schumacher, p	3	0	0	0	4	0
Bell, p	1	0	0	0	1	0
Totals	35	5	9	27	16	0

BRAVES	ab	r	h	po	a	e
Maranville, 2b	4	2	3	1	1	0
Urbanski, ss	3	1	1	2	2	0
Jordan, 1b	4	0	0	9	0	1
Berger, cf	4	0	3	5	0	0
Whitney, 3b	3	0	0	0	2	0
Worthington, rf	2	0	0	2	0	0
Mowry, r. f.	1	0	0	1	0	0
Lee, lf	4	0	0	6	0	0
Spohrer, c	5	0	0	1	1	0
Zachary, p	0	0	0	0	0	0
Smith, p	3	0	0	0	1	0
aBrandt	0	0	0	0	0	0
Totals	33	3	7	27	7	1

Inn'gs	1	2	3	4	5	6	7	8	9	
Giants	2	0	1	1	1	0	0	0	0	5
Braves	0	0	2	0	0	0	1	0	0	3

a-ran for Worthington in 9th.

Two base hits—Terry, Berger, Jackson 2, Ryan. Home run—Davis. Base on balls—Off Zachary 3, Smith 1, Schumacher 2. Struck out—By Schumacher 3. Sacrifice hit—Peel. Double play—Critz to Ryan ... Terry. Umpires—Magerkurth, Klem, Pfirman and Stark.

25,000 TURN OUT AT HECTIC BATTLE FOR PENNANT CHANCES

By JOE CASHMAN

Braves Field, Sept. 2—The Braves fell eight games back of the top and virtually dropped out of the pennant race when they lost the fourth game of their crucial series with the league-leading New York Giants here this afternoon.

It was the third straight defeat in four starts for the Warriors in the important engagement, and even if they take both ends of tomorrow's doubleheader from the Gotham entry, they'll still be six games back of the roof.

There was none of the frantic fight for tickets that characterized the first two days of the series but the crowd was estimated at more than 25000 the largest Saturday gathering of the season.

OFF TO LEAD

The Giants started in the first inning where they left off yesterday. They banged home a pair of runs before the fans had been fairly settled in their seats, on a walk and a couple of hits.

Zachary walked Davis, first man up. Critz fouled to Jordan, followed by a lusty double by Manager Terry which sent Davis scampering across with the first run of the game.

Peel was thrown out by Whitney, after which Ott, who walked five times in a row in yesterday's first game, shot a single to center which brought Terry in from second with another run.

In spite of a single by Urbanski and a double by Berger, the Braves were unable to score in their half of the first inning.

Zachary was given an early shower after Giants had produced another run in the third. He had given four hits and three walks.

He was replaced by Bobby Smith, a former Braves shortstop and pitcher, who was returned here this summer on waivers from Cincinnati.

Zachary's sudden demise in the third commenced with a pass to Terry. Peel sacrificed Manager Bill to second and Ott singled him home.

BRAVES GET GOING

A double by Jackson spelt Zachary's doom.

Smith started off by intentionally passing Mancuso, filling the bases.

Ryan and Schumacher were then retired on regulation put-outs on just two pitched balls.

Moore replaced Homer Peel in left field for the Giants.

The Braves jumped back into the ball game in their half of the third with a pair of runs which brought the score to 3-2 in favor of the Giants.

After Smith was thrown out by Critz, Babbit Maranville beat out an infield hit to Ryan and Urbanski walked.

They both came scampering across the plate on a slaty single by Wally Berger.

George Ruth, former New York University captain, obtained this year from the Phillies, showed his appreciation for the Giants' confidence in him by whacking a spanking homer into the left-field bleachers to start off the fourth inning in appropriate fashion. His wallop gave the Giants a 4-2 lead.

A double by Jackson and "Blondy" Ryan further added to the Braves' discomfiture in the fifth, but Manager Roty Cross athlete's blow allowing Jackson to score, standing up, for the fifth Giants run.

After Worthington walked to start the Braves' half of the seventh Herman Bell relieved Schumacher, who has been overworked during recent weeks. Brandt ran for Worthington and was tricked down between second and third thereby killing off a possible uprising.

Joe Mowry replaced Worthington in right field for the Braves in the eighth.

Maranville made his third hit to start the eighth, a single to center.

The Rabbit scored the third Braves run on a single by Berger after reaching third on a pair of putouts.

Braves - Giants Play-by-Play

FIRST INNING

Giants—Davis got a free pass to first. Critz fouled to Jordan. Time it called while Zachary goes to dugout; evidently he has a nosebleed. Terry doubled to center, scoring Davis. Whitney threw out Peel, Terry being held on ... end. Ott singled to right, scoring Terry. Jackson flied to Berger in left center. TWO RUNS.

Braves—Maranville struck out.

Continued on Page 9, Column 4

BRAVES DETAIL

Continued from Sports Page

SEVENTH INNING

Giants—Mowry flied to Lee. Ott flied to Maranville in short right. Jackson angled to center. Mancuso flied to Lee. NO RUNS.

BRAVES—Worthington walked. Brandt running for Worthington. Bell replaced Schumacher on the mound for the Giants. Critz threw out Lee. Brandt reaching second safely. Spohrer hit to Bell and Brandt was caught between second and third and run down and out, Bell to Jackson to Ryan to Jackson. Smith popped to Critz. NO RUNS.

EIGHTH INNING

Giants—Mowry now playing right field for the Braves. Ryan flied to Berger, Urbanski threw out Bell. Davis flied to Berger. NO RUNS.

Braves—Maranville got his third hit of the game, a single to center. Critz threw out Urbanski, Maranville reaching second safely. Ryan threw out Jordan, Maranville taking third. Berger got his third hit of the game, a single to center scoring Maranville. Whitney flied to Ott. ONE RUN.

NINTH INNING

Giants—Critz singled over Urbanski's head. Terry sacrificed, Whitney to Jordan. Moore flied to Lee. Ott flied to Mowry. NO RUNS.

The Braves failed to score.

Here's a Real 100 P.C. Fan

Here is a real dyed-in-the-wool, 100 per cent baseball fan. And genuine royal rooter.

Albert Ammidon, 60, of 68 Willowwood st., Dorchester, has been in Haymarket relief hospital since Monday, following a shock.

He is almost totally paralyzed, cannot speak, but can write.

When a doctor visited him today and asked him how he felt, this is what he wrote on the pad:

"Fine. I hope the Braves win today."

Needless to say, if he were well he would be in that crowd at Braves Field.

Treasury Sets New Gold Regulations

Washington, Sept. 2 (AP)—Regulations for the acquisition of gold by the industries, professions and arts, requiring a monthly report on the amount of the metal held, were issued by the Treasury.

They provide that all such persons and business be licensed to receive the precious metal, the licenses, obtained through the Treasury stipulating the maximum amount to be acquired.

Make Way for Bikes

Chicago, Sept. 2—The Cycle Trades of America Association is going to campaign for four-foot-wide paths along city streets for bicycle riders.

BUY IN SEPTEMBER AND BUY AMERICAN

The Evening American Will Not Be Published Monday, Labor Day

Today

Buy Now, Buy American Three Days of Leisure Purifying Germany Something to Pronounce

—By Arthur Brisbane—

The *buy now and buy American* campaign in the W. R. Hearst newspapers has started.

One million, five hundred thousand volunteer workers will join in the drive for immediate and universal buying asked by Industrial Administrator Hugh S. Johnson.

Retail prices are still low. They will not remain low. Buying now, you save money, and, what is more important, you promote recovery.

Those that should know agree that this month of September will be the last month of low prices. *So, buy now, buy things made in America, and make sure that you are getting them.*

The "long holiday," three days in which to play, sleep, and "do what you will," as the labor unions put it, begins today.

Some will return in three days with only a coat of tan and a memory of "really good beer." A few will come back with plans made for fighting their own particular section of the depression, and for using usefully the leisure that is to become more and more plentiful, at least until we get back to normal.

Those few will be the fortunate few.

The cable continues announcement of Hitler plans for "purification of the Germanic race." Only old fashioned dances, waltz, galop, quadrille will be permitted. Modern dances, called "American and thorough-

Continued on Page 5, Column 4

Late News Flashes---Baseball

AMERICAN LEAGUE

BOSTON	0	0	0	0	0	0	0	—		
NEW YORK	0	1	0	0	0	1	0	—		

Batteries—Weiland and Ferrell; Allen and Dickey.

FIRST GAME

WASHINGTON	3	0	0	0	0	0	0	0	—	3 7 1
PHILADELPHIA	0	0	1	1	3	0	0	2	x	— 7 11 2

Batteries—Russell and Berg; Grove and Cochrane.

SECOND GAME

WASHINGTON	0	0	1	0	2					—
PHILADELPHIA	0	1	1	0	0					—

Batteries—Crowder and Sewell; Peterso and Cochrane.

CLEVELAND	5	2	0	0						—
CHICAGO	0	2	0	1						—

Batteries—Pearson, Pytlak; Gaston, Berry.

NATIONAL LEAGUE

PITTSBURGH	0	0	0	3	1	0				—
ST. LOUIS	1	0	0	0	0	0				—

Batteries—Walker and O'Farrell; Meine and Grace.

PHILADELPHIA	0	0	0	0	0	0	2	0	—	2 8 1
BROOKLYN	0	0	0	0	0	0	0	0	—	0 4 1

Batteries—Colins and Davis; Beck and Lopez.

CHICAGO	1	1	0	1	0	0				—
CINCINNATI	0	0	0	0	0	0				—

Batteries—Tinning, Hartnett; Derringer, Lombardi.

TWO WOLLASTON GIRLS SAVED FROM DROWNING

Swept into a whirlpool under Black's creek bridge, Quincy, today, Nancy Hatch, 14, of Janet rd., and Helen Frederickson, 13, of Marlboro st., both of Wolaston, were saved from drowning by three boys. The heroes were William Trout and Paul Sulivan, both of Samoset ave., Quincy, and Paul Lempke of Nashua, N. H.

VIRGINIA VAN WIE TAKES LEAD

Highland Park, Ill., Sept. 2 (AP)—After trailing as much as four down, Virginia Van Wie of Chicago took a two-up lead over Helen Hicks of Inwood, N. Y., with nine holes to play in their final match for the women's national golf championship today.

14,000 THRONG ROCKINGHAM

At Rockingham

FIRST RACE

Sir Anthony (Schutte)	29.20 11.10 6.80
Contributor (E. Foster)	— 4.40 3.00
Nancy Marie (Westropp)	— — 4.00

ALSO RAN—Strong, Jack Collins, Daily News, Ever Fair, Redlyins, Single X.

SECOND RACE

Range Finder (Smith)	56.20 20.10 9.50
Makah (J. Westropp)	— 3.50 3.70
Wise Money (Callahan)	— — 3.50

ALSO RAN—Truxton, Upperest, Stock Jacket, Commandman, Most Always.

By BILL CONNELL

Rockingham Park, Salem, N. H., Sept. 2—A gay race throng, 14,000 strong, broiled here this afternoon as the first fall meeting of the New Hampshire Breeders' Association broke from the barrier with an eight-race program.

A few fleecy clouds dotted the sky but these did not prevent the furnace blasts of the sun from sending the temperature skating up as the crowd gradually filled the slope in front of the grandstand shortly before the races started.

The crowd gave the mutuel windows a bit of a chill before the first race, preferring to watch for a few minutes before tossing any bills into the mutuel wagering.

But the fans missed a good bet.

Continued on Page 9, Column 3

Harmsworth Race Delayed by Wind

Algonac, Mich., Sept. 2—The international speedboat race for the Harmsworth trophy, scheduled at 3 o'clock this afternoon, was postponed until 5 o'clock when a freshening southerly breeze chopped the waters of Lake St. Clair into whitecrested waves.

Nearly 300,000 people blackened the shores of the St. Clair to see the racing.

Gar Wood was the defending champion and Hubert Scott-Paine of England the challenger.

Wigwam Wisps in 4th Tussle

By DAVID F. EGAN

Braves Field, Sept. 2

Manager Bill McKechnie made a last-minute change in his pitching selection and sent the left-handed Tom Zachary to the mound to oppose the Giants' star young right-handed, Hal Schumacher. Schumacher had a record of 15 won and 10 lost as he took the mound in an effort to duplicate the fine pitching feats of yesterday's winning pitchers, Carl Hubbell and Freddie Fitzsimmons.

The crowd was as nothing compared to that rowdy-dow turn-out of yesterday. There were over 50,000 and they would have been hanging on the rafters except for the fact that Braves Field is not provided with rafters.

But today the crowd was a mere handful. The most optimistic of the Braves officials pronounced

Continued on Page 8, Column 7

Balances and Receipts

Washington, Sept. 2 — Today's Treasury balance, $1,199,513,172; U. S. Customs receipts, $32,600,351.

In Today's American

American Patterns	Page 7
Cambridge News	Page 8
Classified Ads	Page 15
Death Notices	Page 15
Dr. Copeland's Advice	Page 14
Edwin C. Hill	Page 16
Elsie Robinson	Page 7
Edgar Guest	Page 18
Financial	Page 14
James T. Williams, Jr.	Page 13
Keyhole of the News	Page 16
Louella Parsons' Column	Page 13
Martha Lee	Page 7
"Operator 13"	Page 12
O. O. McIntyre	Page 16
Prof. Rogers	Page 7
Radio News	Page 16
Skippy Comics	Page 12
Society News	Page 4
Louise Sohol	Page 18
Sports column by Austen Lake	Page 9
Theater News	Page 13

Sues Millionaire Farmer Husband

Winsted, Conn., September 2, (AP)—Mrs. Lillian J. Hallwell of Litchfield filed suit for divorce today in superior court against Walter Scott Hallwell, wealthy farmer. She charged cruelty, intemperance and statutory offenses and seeks to retain property valued at $1,500,000.

Mother of Infant Is Drowning Victim

Fairfield, Me., Sept. 2 (AP)—Mrs. Walter Wilson, 17, mother of a five-months-old son, was drowned here in the Kennebec River where she had been swimming with a companion, Aline O'Day, 16.

Retail Trade Stores Remain Open Today

The summer ended officially today for hundreds of downtown department store and specialty shop workers with the announcement by the Retail Trade Board that its members will be open all day.

SPEND A DOLLAR AND MAKE A JOB

Paragon Hunt Coupon, Page 4---'Operator 13' on Page 12

DEATH CLAIMS ITS FIRST WEEK-END TRAFFIC CRASH VICTIM

WOMAN KILLED IN CAMBRIDGE AUTO SMASH

Seven Others Badly Injured at Start of Holiday

First victims of week-end holiday motor crashes were reported today with the death of one woman and injuries to three others in Cambridge, and four persons hurt in bus accident in Tyngsboro.

Mrs. Margaret Howlett, 26, of Lincoln st., Holyoke, was killed when the machine she was driving was in collision with a car operated by Alfred M. Barnard, 33, of 93 Hurd st., Belmont, at Fayerweather st., and Concord ave. Her infant daughter, Margaret, escaped injury.

Mrs. Howlett was pronounced dead on arrival at Cambridge hospital. Her sister-in-laws, Misses Ruth Howlett, 24, and Edith Howlett, 29, of 218 Rockaid rd., Quincy, were treated at the hospital for injuries.

Barnard, who was severely injured, was taken to his home by a passing motorist, Harry Dente of 20 Griswold rd., Cambridge.

BUS AUTO COLLIDE

The Tyngsboro accident occerred when a bus en route to Boston from Manchester, N. H., was in collision with an automobile on the state highway.

Those injured were:

Johnson, Mrs. Mildred, 45 Dubuque st., Manchester, N. H.

McIntosh, Miss Mabel, 105 Wentworth st., Manchester, N. H.

Callahan, Miss Christine, 25 Green st., Manchester, N. H.

Murman, Myer, 12 Cedar pl, Chelsea.

OTHERS SHAKEN UP

Those riding with Musman, and shaken up, were Miss Ruth Cohen, 142 Bellingham st.; Miss Sylvia Shapiro and her sister, Sophy of 127 Third st., and Louis Singer, 123 Hawthorne st., all of Chelsea.

The driver of the stage, a seven-passenger limousine, was George Cedar, 49 Broad st., Marlboro.

The three women passengers in the stage were severly cut by broken glass and were treated by Dr. Fred Lombard of Tyngsboro.

DROHAN IS ILL, WEDDING OFF

Sudden illness of the bridegroom caused indefinite postponement of the wedding, scheduled for today, of City Councillor Arthur V. Drohan of Quincy and Miss Louise M. Gallagher of Ocean st., Ashmont, Quincy teacher and daughter of former U. S. Atty. Daniel J. Gallagher.

Wedding guests assembling at St. Mark's Church, Ashmont, learned that Drohan had been taken ill last night and removed to Quincy Hospital. He has an abdominal ailment, possibly appendicitis.

When it became certain he would be unable to leave the hospital today, it was too late to give notice to guests, including numerous friends of the prospective bride's father, who is one of the most prominent members of the Boston bar.

Rev. Edward A. Gallagher, uncle of Miss Gallagher, was to have performed the ceremony and celebrated the nuptial mass. A wedding breakfast and reception at the Copley-Plaza had also been arranged.

Miss Gallagher formerly taught school in West Quincy which is in the district Drohan represents in the city council. He lives at 10 Crescent st.

Amnesia Victim Is Traced by Police

Suffering from amnesia, a woman, believed by police to be Mrs. Helen Green, 28, of 39 Vourier rd., Medford, was picked up in Sullivan sq. Elevated terminal at noon today and removed to Somerville emergency relief hospital and later to City Hospital.

A teletype message from Medford to Boston police said the Green woman was missing, and from the description given the amnesia victim was believed to be the same person.

Fish Refuse to Take Mr. Hoover's Bait

Los Angeles, Sept. 2—Pleased with his cruise in local waters but disappointed because the marlin were elusive, former President Hoover returned to Los Angeles harbor on Lee Phillips' yacht Pasada Manana.

"We didn't even see a marlin," Phillips said.

Ringling Withdraws Suit

Sarasota, Fla., Sept. 2 (AP)—John Ringling, circur magnate, has withdrawn the suit he filed six weeks ago asking divorce from Mrs. Emily Hoag Buck Ringling on grounds of "mental cruelty."

25 DIE IN CUBAN STORM; 5 SHOT AS LOOTERS

Scores Hurt, Damage Is Near $1,000,000; Town Destroyed

Havana, Sept. 2 (INS)—Between 25 and 30 persons were killed in the cyclonic storm which struck Havana and the northern coast of Cuba, reports from the interior indicated today.

Communications with Matanzas Province were still interrupted but travelers arriving here estimated the loss of life there at between 15 and 25 with 100 injured and property loss running into hundreds of thousands of dollars.

One report said the town of Concha was practically destroyed. Twenty were injured there. The United Railway stations at Matanzas and Cardenas were badly damaged and the waterfront at Matanzas smashed.

The streets were dark throughout the night because of crippled power lines, and an orgy of looting broke out, quelled only after troops and police shot and killed five pilagers. More than 100 were arrested.

Reports of the heavy damage in the Provinces trickled in, each dispatch revealing new losses. Some concern was expressed regarding two important cities, Matanzas and Pinar Del Rio, which, with Havana, bore the brunt of the hurricane. Communication with these cities was disrupted.

Contact with Matanzas was made for a short time after the storm and no deaths were then reported. Later the lines were cut again.

Nothing was known of Pinar Del Rio. The storm headed toward that city.

BUYING HORDE JAMS STORES

Inspired by the Hearst "Buy in September and Buy American" movement, shoppers turned out in thousands today to transform one of the year's worst business days into the biggest Saturday-before-Labor Day in seven years.

Department stores resumed all-day opening for the first time since June, which permitted late shoppers to take advantage of the present low prices.

Store officials declared the day's sales indicated that the "Buy in September and Buy American" movement is undoubtedly going over big.

"People know that prices are going up," said one official, "and they have begun to purchase many of the necessities they did without during the depression. We expect to do a phenomenal business on Tuesday the day after Labor Day."

Shoppers represented every type and variety of purchasing power, it was stated.

Carole Lombard Is Bitten by Ape

Hollywood, Sept. 2—Carole Lombard was back on the lot today but with a bandaged arm, a painful souvenir of an attack by a chimpanzee.

She was working on a Paramount set, filming "White Woman," a jungle picture in which she is starred, when the chimpanzee, flying into a sudden rafe, seized her by the arm and inflicted a painful bite before studio employes could intervene.

Medford Cyclist Crashes Into Auto

Two Medford men had a violent meeting on Revere Beach parkway today, when the automobile and motorcycle they were operating collided.

Clayton Galvin of Evans st., riding the cycle, was hurled several yards and was taken to Haymarket Relief Hospital, suffering a compound fracture of the left leg. Arnold Nicoll of Court st., driver of the automobile, was uninjured. The crash occurred near the Boston & Maine bridge.

American's Photos of Braves Draw Throng

Interest which Bostonians have in the battling Braves is evidenced by the crowd gathered around the window of Coes & Young shoe store, 56 School st., where photos of the players are shown.

Boston American pictures, showing the Braves in action are also on display.

Brown Ex-Headmaster Dies

Providence R. I., Sept. 2 (AP)—Dr. Seth K. Gifford, for 20 years headmaster of Moses Brown school here before his retirement in 1924, died at the Rhode Island Hospital today after an extended illness. He was in his 80th year.

War Measures for War on Crime

GEORGE H. DERN, Secretary of War, speaking under the auspices of the United States Flag Association, says that there is "a scarlet army of crime in the United States invading the domestic tranquillity of our people, invading the security of our homes, and confiscating our property."

The estimable secretary says that these conditions are "due to the indifference of the American people."

The secretary concludes by urging that patriotic citizens join in waging war on the army of crime as vigorously as the Americans of 1776 fought for freedom.

The secretary's remarks are of course well-intended but they amount to nothing more nor less than a political alibi.

Existing criminal conditions are NOT due to the indifference of the American people. They are due to the inefficiency of American government.

The American people are not supposed to take the criminal situation into their own hands and to attempt to solve it by private action, which can be nothing other than lynch law.

The American people elect their governments —city, state, and national—to represent them in the enactment of law and in the enforcement of law.

If the governments so elected fail to be efficient, the representatives of these governments cannot escape responsibility by passing the buck back to the American people.

The American public is sufficiently aroused over the criminal situation.

* * *

THEY are MORE than aroused. They are INTENSELY DISTURBED over the situation, and they are particularly disturbed over the inability of their elected and duly authorized public officials to cope with the situation.

It is plain evasion of the essential facts for the secretary of war to urge the creation of "a strong public sentiment for the enforcement of law, a public sentiment that will give our law enforcement officers the support they need BUT ARE NOT NOW GETTING."

There is NOW a strong public sentiment for the enforcement of law.

There is now a strong public sentiment over THE FAILURE OF GOVERNMENT TO ENFORCE THE LAW.

There is such a strong public sentiment in favor of the enforcement of law and in favor of public officials courageous enough and capable enough to enforce the law, that unless the incumbent public officials perform their duty without further alibis and evasions, there will be a strong public sentiment in favor of replacing these recalcitrant officials with a more capable and conscientious lot.

* * *

IT is nothing less than hooey of the most transparent kind for an important public official like Secretary Dern to say that the law enforcement officers are not now getting the support they need, and that this is the reason why government is not getting the results in the suppression of crime which the public demands.

What can the American public do that it is not doing?

It cannot take the execution of the law, the enforcement of justice, into its own hands.

That would be lawlessness, not law enforcement.

That would be breaking the law, not upholding it.

That would be aggravating the criminal situation, not diminishing it.

Lynch law is as much of a crime as other forms of violence.

The public did their full duty when they supported laws which were supposed to be effective, and when they elected officials who were supposed to be courageous and competent.

Succeeding procedure lies in the lap of the government. The question is not now what is the public going to do, but what is the government which the public elected going to do?

If Secretary Dern has any plans for suppressing the "scarlet army of crime," let him state them, and not indulge in irrelevant rhetoric.

* * *

THE American people KNOW that there is an "army of four hundred thousand men and women in the United States who make their living mostly through crime."

The American people KNOW all about the kidnapings and the racketeerings and the machine gun killings.

The American people KNOW that this army of crime is "invading the security of our homes and confiscating our property."

What the American people WANT TO KNOW, from Secretary Dern if they want to hear from Secretary Dern at all, is what Secretary Dern plans to do about the situation, what his war department is going to do, if anything, about dispersing this foreign army—"foreign to everything that is really American"—what is the Federal Government as a whole going to do about it?

If that intrepid warrior, Secretary Dern, has not any definite plans, General Butler has some very valuable proposals.

Let the secretary call in General Butler and listen to his plans, and support them.

They are definite and drastic. The situation needs something definite and drastic instead of a lot of attenuated atmosphere of the political variety.

"The scarlet army of crime" has already captured a large part of the people's army of law enforcement.

It has already occupied a limited section of the people's citadel of defense, the judiciary.

* * *

SENATOR Copeland's investigation is discovering that a considerable number of the political organizations of the country are in league with this "scarlet army of crime," and protect the criminals enlisted in it.

Ordinary processes of law and law enforcement, and conviction under the law, and the infliction of penalties under the law, are not therefore going to defeat this "scarlet army of crime."

What does a nation usually do when it is invaded by "a foreign army?"

It declares martial law and proceeds to deal with traitors according to the drastic provisions of that code.

What should the American government do when the country is occupied by "a foreign army," "foreign to everything that is really American," "a foreign army estimated at four hundred thousand, more than three times the size of the regular army of the United States," "an army that is operating in this country, invading the domestic tranquillity of our people, invading the security of our homes, and confiscating our property?"

An American government should declare martial law and exterminate "the scarlet army," and eliminate every traitor to American institutions and to the peace and safety of the American people who is allied with "the scarlet army."

The ordinary processes of law are not equal to the situation.

Evasion and alibis from distinguished secretaries do not meet the necessities of the case.

* * *

WHAT is needed is action, and drastic action, on the part of the government in whose hands the people of the United States have reposed their interests.

General Butler has proposed a plan.

The American Legion has offered its services.

If the United States government will accept these services, adopt this plan, and with the cooperation of the governors of the separate states proceed against the invading enemy by means of martial law, we will soon see victory gained, and peace and order restored, and a sufficient number of traitors to American institutions shot at sunrise.

Oratorical references to 1776 are admirable in their way but their special pertinence lies in the well known fact that the revolution of '76 was a protest against a government which was incompetent and ineffective and neglectful of its plain duties to the people of America whose interests it was supposed to protect.

WILLIAM RANDOLPH HEARST

N. E. Business Is Booming, Store Sales Up 20 P. C.

New England is rallying behind the nationwide fight for work, wages and prosperity, according to reports which show nearly one million workers enjoying shorter hours and higher wages; a 20 per cent increase in retail sales over the corresponding period of last year, and more than a million consumers in Massachusetts, including 100,000 in Boston pledged to buy under the Blue Eagle.

Tangible evidence of revived purchasing power is reported by the Federal Reserve Bank after a sales survey in 30 representative stores, members of the Retail Trade Board.

During the week ending Aug. 26 sales were 22 per cent greater than during the same week of 1932, the report revealed. From Aug. 1 to Aug. 26 sales were 20 per cent higher than during the same 26 days of last year, according to the survey.

The recovery becomes all the more significant, the report states, pointing out that during the first quarter of 1933 retail sales were 30 per cent less than in 1932.

Since code enrollment started 112,301 employers have pledged themselves to the program. Their acts have affected 907,768 workers. Of this number 3962 employers signed up on the last business day. They employ 19,224.

Chairman Robert P. Shepard of the Recovery Board requests those who by repetition of rumors and gossip have slowed up the President's recovery plan, to desist.

He declares that the next phase of the program will be one of interpretation and education to insure that every employer knows the terms of his particular code and what he must do to comply with it.

Balzac's Tales Banned

Berlin, Sept. 2—Balzac's "Droll Tales" and a number of works of modern German authors were added to the Prussian index of forbidden books.

39 ARE SAVED FROM FLAMING VESSEL

Woman, Two Children Rescued by Crew of Pres. Wilson

New York, Sept. 2 (AP)—Thirty-six men and one woman and two children were saved from death by fire or drowning when the tanker Coldwater burst into flames and "presumably sank" after a collision with the liner President Wilson, wireless messages announced early today.

The coastwise tanker and the liner, bound for the Orient, collided about 200 miles off the coast of North Caroline at 11 p. m. last night, a message from the master of the latter vessel to Radio Maline Corporation, said:

"On Sept. 1, about 11 p. m., water caught fire after a collision with the steamship President Wilson and presumably sunk."

The position given was latitude 33.51 north, longitude 75.45 west, which is approximately 200 miles off Cape Fear, N. C.

The first message did not say what happened to the tanker's crew, but shortly afterwards the vessel's owners announced at Savannah, Ga., that she had saved all of them and was taking them to Norfolk, Va.

The liner, owned by the Dollar Steamship Company of San Francisco, was en route from New York to Caribbean ports, Honolulu and the Orient when the accident occurred. The Coldwater, a 300-foot vessel, sailed from Jacksonville, Fla., on August 26 for a trip up the Atlaantic coast. Her home port is Savannah, Ga.

DRIVER SPRAYED BY FIERY GAS

Explosion of the gas tank of his truck sprayed flaming gasoline over Louis Finkel, 24, of 823 Revere st., Revere, today in Broadway, Chelsea, and he was seriously burned on the face, neck and arms.

The explosion occurred as he was filling the gas tank from a small can, having run out of fuel near Chelsea city hall.

As Finkel fell to the ground, the truck caught fire and the cab was destroyed. The gas tank was under the driver's seat, near the battery cable, and firemen believe the can scraped the cable.

After first aid, Finkel was taken to Chelsea Memorial Hospital.

OWN GUN KILLS SERGT. FALVEY

Police Sergeant Timothy F. Falvey of Cambridge accidentally shot himself through the head in his home, 25 Seagrave rd., North Cambridge, this afternoon, and died in Cambridge City Hospital.

He was cleaning his revolver preparatory to target practice, according to officers who investigated.

Falvey was 41 and a member of the department since 1915. He was on night duty at station 1, Harvard sq. He had been commended for valorous service thre times and had been a sergeant for five years. He leaves his wife, one child, and a brother, Patrolman John Falvey, of Cambridge.

Foresters to Hunt Mosquitoes

Washington, Sept. 2 (AP)—The Forest Conservation Corps is going to hunt mosquitoes.

It's all in the interest of science. The Army's medical corps asked each forest camp to help collect mosquitoes in an effort to reveal disease-bearing insects in some areas hitherto unsuspected.

3 Killed, 7 Injured as Train Hits Auto

Oakland, Cal., Sept. 1—Three persons were killed and seven injured when a Southern Pacific train struck one automobile at a crossing here and hurled it against another.

The dead, Mrs. Eva Getchell, 38, Mrs. Elsie Steffins, 45, and the latter's son, Kenneth Steffins, 12, all of San Francisco. Seriously injured: Harry Getchell, 41, and Henry Steffins, 58, husband of the women victims and R. A. Vanderberg, 40, flagman.

JOHNSON SEEKS NEUTRALITY OF CODE

Is After a Balance Between Organized, Unorganized Workers

Washington, Sept. 2 (INS)—The National Recovery Administration's policy of neutrality between nonunion industry and organized labor will stand unchanged unless altered by President Roosevelt himself.

This was assured today as statement of Administrator Hugh S. Johnson and Dudley Cates, who resigned as deputy for industry in a protest against the labor policy, disclosed that President Roosevelt has charted this path.

PEACE NEAR WITH FORD

The split between Johnson and Cates, however, widened as the two men, long firm friends, explained with some vigor the causes of their disagreement.

Johnson, in a statement, indicated that he himself favored the "vertical union" system of labor organization, which Cates favors, and that he believed craft unions of the present type to be obsolete. But Johnson made it clear he felt the recovery laws required him and his assistants to protect carefully the rights of present unions.

While the Recovery Administration seethed with discussion of the split between the two high officials, it was reported authoritatively that new obstacles had risen to delay the completion of a code for the bituminous coal industry. Recovery officials prepared to ask President Roosevelt to impose a code.

Balancing these developments were indications that the controversy with Henry Ford, the auto manufacturer, may be settled with Ford entering the NRA fold.

Further reports of the nation-wide campaign to pledge employers and consumers to the movement were declared to be encouraging. These reports, it was estimated unofficially, show that 85 to 90 per cent of the employers of the nation will come under the Blue Eagle.

With Henry Ford declared to be willing to co-operate with the movement, but objecting to the insertion of his books by the National Automobile Association, mainly composed of his rivals, the way for a settlement was opened.

JOHNSON DENIES POWERS

The controversy between Johnson and Cates also disclosed the extent of the dissension over the General's labor policy.

A delegation of New York industrialists, Cates said, called upon him this week to seek assurance that organized labor would not be permitted to force unionization of their plants.

Railroads to Stay Out of NRA Code

Washington, Sept. 2 (AP)—President Roosevelt has informed A. F. Whitney, chairman of the railway labor executives' association, that he is "largely in agreement" with the view of Joseph B. Eastman, Federal co-ordinator of transportation, that the nation's railroads would be better off if they were not placed under the NRA.

Whitney expressed himself as disappointed that the Recovery Act was not going to be applied to the nearly a million railroad workers.

The President said he had given the matter "careful consideration" but that he found himself "largely in agreement" with the co-ordinator.

Dies by Accident

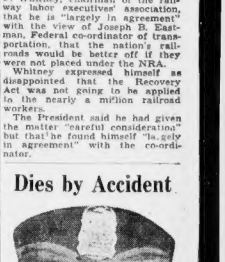

Sergt. Timothy F. Falvey of the Cambridge police, who accidentally killed himself today while cleaning his service revolver.

The Real Story of MARY PICKFORD in Tomorrow's SUNDAY ADVERTISER

WOBURN WOMAN AND 2 COMPANIONS DROWN IN MAINE

MIDNIGHT BOAT TRIP ENDS IN TRAGEDY

Wollaston Man Clings to the Craft and Is Taken to Safety

Mrs. Anna Gates Towse, popular Woburn clubwoman, mother of six children, and two other persons were dead today, casting a pall of sorrow over a family reunion, as a result of a drowning accident at Sebago Lake, Me.

The tragedy occurred during a midnight boat ride, when an oarlock broke, the craft rolled and a woman leaned to the wrong side, hurling the occupants into the water.

WOLLASTON MAN SAVED

The other victims were Mrs. Harold L. Hodgdon of Portland, Me., and her son, Kenneth H. Hodgdon.

The fourth member of the boating party, Harold McCarthy of Willaston, was taken from the water by men who went to the rescue in a motor boat.

McCarthy, found clinging to the overturned boat, told police he was rowing the three victims to the summer cottage of Mrs. Lydia Elder at White Ridge, shortly before midnight when an oarlock broke.

FAMILY REUNION

Mrs. Towse, whose husband Daniel Towse, is a well known Woburn market man, left that city yesterday with a daughter, Gladys, 17, and Weldon Hurkins, 18, of Ingalls st., Woburn, in a car driven by the youth.

They went to Sebago Lake to attend a reunion of the White family, of which Mrs. Towse is a member, last year the family reunion was held at her home, 79 Green st., Woburn. This year's reunion was scheduled to start today, lasting over tomorrow, and was expected to be attended by about 150.

FATHER OF 7 RESCUES BOY

Father of seven children, Chesy Matteri, 48, of 264 Sumner st., East Boston, realizes the value of a child's life. And after he dived into Boston harbor fully clothed today and rescued Michael McDonough, 7, of 127 West Second st., South Boston, from drowning, his face showed his happiness.

"As I dived for the boy, I thought of my own children," said Matteri, a longshoreman, **"I know how happy that boy's parents will be when they know their child is alive."**

The rescue was off Pier 4, New Haven docks, where young McDonough and two companions were fishing.

The lad grabbed the longshoreman by the throat during the rescue, but Matteri disengaged the boy's hands and swam with him to pilings nearby. Three other longshoremen, Everett Riley, George Mullaney of 69 Homer st., East Boston, and Ernest Franks of 671 East Eighth st., South Boston, assisted both from the water.

Dorchester Youth Injured at Game

Not only was the doubleheader a very sad occasion for the Braves but it was equally so for George Hite, 14, of McLellan st., Dorchester.

The boy was attempting to scale the concrete fence at the rear of the third base bleachers when he toppled 15 feet to the ground. Physicians at St. Elizabeth's Hospital said that he had suffered a fracture of the right forearm.

Forest Army Hunts Boy, 6, Lost in Woods

Sanford, Me., Sept. 2—Members of the forest army and 65 volunteers searched the woods in vain today for 10-year-old Roland Poole, who disappeared Thursday while exercising a young setter dog.

Roland, son of Mr. and Mrs. Walter E. Poole, failed to emerge from the woods, although the dog came out with a piece of chain dragging from his collar.

Natick Man Fined in Slot Machine War

Natick, Sept. 2—In the war to rid Middlesex County of gambling machines, Benjamin Bernhardt was today fined $25 in district court after being found guilty by Judge William P. Bigelow of operating a lottery machine in his store in North Main st. He appealed.

Asst. Dist. Atty. William G. Andrew handled the prosecution. Bernhardt's store was raided by state and local police.

Woman Drops Dead Riding in Auto

Miss Margaret McNeil, 48, of Park Vale ave., Allston, was dead today after she collapsed while riding in an auto on Commonwealth ave. Death was due to natural causes.

The woman was riding with Joseph Durochler, of Sheldon st., Waban, when she collapsed.

Mystery Witness Sought to Aid Claire Windsor's Love Battle

Read Admits Affection Has Switched to Third Woman

Los Angeles, Sept. 2 (INS)—Claire Windsor, the beautiful golden-haired motion picture actress, today prepared to present her defense against charges of Mrs. Marian Read, Oakland socialite, that she stole the love of Alfred C. Read, Jr., dashing young broker.

With Mrs. Read's attorneys nearing the close of their case in the $100,000 alienation of affections action filed against the actress, it was reported that Miss Windsor would take advantage of the Labor Day holiday to prepare "surprise evidence."

With the court in adjournment until after the holiday, Read was to leave for San Francisco to seek a mystery witness for Miss Windsor.

Read declared he no longer loved either Miss Windsor or his wife, but was in love with a third woman. He was under subpoena, however, as a witness for Miss Windsor whose defense against Mrs. Read's charges is that Read led her to believe that he was unmarried.

Later when Miss Windsor learned Read was married he told her he was separated from his wife and planned a Reno divorce, Miss Windsor testified.

PLANNED LOVE BONFIRE

Meanwhile the jury of seven men and five women heard additional love letters that passed between Miss Windsor and Read, introduced as evidence and read in court.

Read admitted that he and his wife had at one time effected a reconciliation and had agreed to a "love bonfire" to burn the letters Miss Windsor had written him, and certain other letters. Her folks, Read said, learned of the plan, and halted it.

"My wife and I became reconciled at one time," the broker said, "and we agreed to get all our letters together, my letters to Claire and some letters my wife had, and we said we would have a big bonfire and burn them.

"Then things went wrong. Mrs. Read's folks induced her to give up the idea when she already had the letters. And was I in a pickle?"

Intimations that trouble was brewing for Miss Windsor in connection with their love affair came to her in letters from Read in October, 1932. Until that time Miss Windsor did not believe she had caused a difference between the broker and his wife.

"Darling," one letter began:

BELIEVED DIVORCE PLAN

"I left Hollywood in one grand hurry due to family troubles. I was notified that my wife never will allow a divorce to occur for either herself or me and that trouble for you is brewing.

"I rushed back here, as I am

Continued on Page 4, Column 6

IT WAS LIKE THIS

This is one of the pictures that is said to have started all of the trouble. It was taken soon after the couple met. Miss Windsor testified Read kissed her the night they met on an eastbound train. And it was a very affectionate kiss, she admitted. She declared Read led her to believe on that romantic night that he was a single man. He later told her he was married, but promised to go to Reno to get a divorce, she said.

Fascist Ban Strikes Publicity Seeker

Rome, Sept. 2—Publicity seekers who make their presence at public gatherings the occasion to get their names and photographs into public print have been called to order by Achille Starace, secretary of the Fascist party.

Starace has issued an order prohibiting the photographs and names of persons attending meetings. The order affects Starace himself and all others except Premier Mussolini and a few other government officials. Photographs of objects or crowds, however, may be published.

Car Found Buried in Ooze of Creek

Lawrence, Sept. 2—Police today were seeking occupants of an automobile, said to be registered to a Melrose garage, which was found in the shallow Spicket river at the foot of Exchange st.

The car had torn away 25 feet of guard rail and plunged down a 20 foot embankment, to bury its nose in the mud of the narrow stream. Police said it seemed impossible that occupants could have escaped without injury. Residents of the district said they had heard no unusual noises during the night.

Window Victim's Death an Accident

Bridgeport, Conn., Sept. 2—Bridgeport police reported that the death of Daniel Cusick, East Bridgeport fisherman who was fatally injured by the glass of a window through which he fell, was accidental.

Theories previously held by police that the man had been pushed through the show window were dismissed.

Recovery Aid Is Wed in Greenwich

Greenwich, Conn., Sept. 2—John W. Power, assistant deputy in the National Recovery Administration, was married to Mary M. Stuart, of New York City, here in the first Congregational Church.

The Rev. Allan I. Lorimer, pastor of the church, officiated.

Despondent, Ends Life

Lack of work for more than 16 weeks was today advanced of the cause of the suicide of Edward Stuke, 66, of Main st., Everett, whose wife found his body hanging from a kitchen door.

"Slap No More," Judge Rules

Worcester, Sept. 2—Peter Snyder, 39, cattle dealer, of Bedford ave., slapped his wife. His son, Harold 13, told Judge L. Riley about it today.

A sentence of 10 days was suspended.

As he was leaving court, Snyder slapped his son. Police seized him and took him back before Judge Riley and this time Snyder was given a straight sentence for contempt of court.

He will not have a chance to slap anybody for ten days.

Congress to Take Up Reciprocal Tariffs

Washington, Sept. 2 (AP)—The administration is considering asking the next session of Congress for authority to negotiate commercial treaties embodying reciprocal tariff concessions.

Such legislation would equip the administration to negotiate reciprocal treaties in fostering trade relations, particularly with Latin-American countries, without the necessity of submitting each one to Congress in advance.

Sun, 100, Reprints Story by Brisbane

New York, Sept. 2—The New York Sun today celebrated its 100th anniversary.

Grown from a small, four-page newspaper whose publisher also was editor, reporter, compositor, pressman and mailing clerk the Sun observed its centennial with an issue of 104 pages. Its third section told "the story of the Sun for the first 100 years," both in picture and type reprinting among other features Arthur Brisbane's famous story of John L. Sullivan's ring battle of 39 rounds to a draw with Charley Mitchell, English fighter in Chantilly, France.

Templeton Named to Cohasset P. O.

Washington, Sept. 2—David J. Templeton was appointed by Postmaster General Farley as acting postmaster at North Cohasset, Mass.

Weymouth Man Jailed for Brutality to Grandson

Brutalities rivaling those meted out to "Uncle Tom" by Simon Legree were related in Quincy court today by Weymouth police during the trial of William D. Pelletier, 58, of Pine Ridge rd., Weymouth, for assault and battery on his nine-year-old grandson, William Desmore.

After the police and the boy had told their stories, Judge Kenneth Johnson sentenced Pelletier to three months in house of correction. The boy was turned over to the State authorities as a neglected child.

According to the police, Pelletier tied his grandson to a post in the cellar, beat him with telephone wire, kicked him in the back and stuck an awl in him because he did not study and could not read fast enough.

WOMAN GIVES UP FOR A QUIZ IN NURSE DEATH

Mrs. Croucher, Hiding a Week, Is Found; Man Now Hunted

Miss Elizabeth Croucher, 65, of Otis st., Cambridge, missing mystery figure in the investigation of Mrs. Louise Rosiell Palmer, Exeter, N. H., nurse, surrendered today to police.

After being strangely missing from home for more than a week, Mrs. Croucher, who police believe has valuable information in connection with the murder of Mrs. Palmer, gave herself up to Detective Capt. John J. Cantey in the East Cambridge district court.

At the same time, New Hampshire authorities are searching for a Manchester, N. H., man, mentioned and said to be prominent, who escaped a trap set for him last night.

TAKEN TO EXETER

She was immediately taken to Exeter for questioning, accompanied by Atty. John Hurley of Cambridge, whom she saw before surrendering.

Mrs. Croucher has a statutory charge hanging over her, but it is understood this will be dropped if she proves of assistance in the murder probe.

"I was nervous and didn't know what to do," the woman said, in explanation of her absence from home while police sought her.

CONFRONTED BY WITNESS

She formerly conducted an inn in Stratham. Police say a woman of her description was seen with Alfred Teixiera, who has been grilled about the murder, on the road between Exeter and Hampton Falls, N. H., where the nurse's body was found.

This was on July 14, the day after Mrs. Palmer vanished. Clare Fogg of Exeter, who told of seeing Teixiera and a woman in an auto, will probably be called upon to try to identify her. At his earlier questioning, Mrs. Croucher denied being there.

ROME OPPOSES DUKE'S DIVORCE

BY THOMAS C. WATSON
Universal Service Special Cable

London, Sept. 2—Strenuous opposition at the Vatican is standing in the way of any divorce or annulment of the marriage of the Duke and Duchess of Marlborough, who separated nine months ago, it has been revealed.

The duchess is the former Gladys Deacon, daughter of the late Edward Deacon, Boston millionaire. She is a close friend of the duke's first wife, Consuelo Vanderbilt Balsan of New York.

All efforts of friends to effect a reconciliation have been unfruitful, it was said, and it is likely that although a legal separation may be drawn up, no divorce will divide the house. The duke is a Catholic.

The Duchess has definitely left Carlton House Terrace and also Blenheim Palace, which was given by the nation to the first Duke of Marlborough, John Churchill, English general, whose genius at the Battle of Blenheim thwarted the imperial aims of Louis XIV of France.

Neither Duke nor Duchess is in London now, which is natural during August. The Duke, however, is reported more friendly with two sons of his first marriage, the Marquis Blandford and Lord Ivor Churchill.

Police Guard Trio Held in Death Plot

Robinson, Ill., Sept. 2 (INS)—State police took added precautions today to guard from possible mob violence three prisoners held in the county jail for the torture murder of Mrs. Mary Schraeder, 82, during a robbery at her Newton, Ill., suburban home.

Confessions obtained from two of the suspects, John Alley, 26, of Danville, Ill., and Henry Shelby of Tilton, caused Gov. Horner to send Lawrence Taylor, acting chief of the state police, here to supervise the police guard.

Belgium Fortifies Against Invasion

Brussels, Sept. 2 (AP)—The newspaper Nation Belge said today the Belgian government intends to ask parliament to vote a 750,000,000-franc credit ($138,600,000) for completing fortifications along the eastern border.

It is proposed, the paper added, to make Liege, Arlon, and Luxembourg secure against invasion which, it claims, is threatened by the Hitlerite program.

Cummings Flays Hoodlum Rule

Chicago, Sept. 2—Attorney General Homer S. Cummings, in Chicago for a conference with his department chiefs here, said: "There are more armed hoodlums preying upon society in the United States than the combined forces of the army and navy."

He spoke informally shortly after arriving from Grand Rapids, Mich., where he addressed the American Bar Association.

SENATORS WAR WITH CABINET OVER JOBS

Patronage Back of the Bitterness Against U. S. Officials

By GEORGE R. HOLMES
International News Service Staff Correspondent

Copyright, 1933, by International News Service

Washington, Sept. 2 (INS)—A family row of almost cyclonic proportions is raging between Democratic Senators and members of President Roosevelt's Cabinet.

Jobs are at the bottom of the trouble, but the present situation transcends the ordinary squabbles over patronage. So serious has it become that President Roosevelt may have to take a hand in it when he returns on Tuesday, or risk some real rebellion against his budget recommendations when Congress meets.

Senatorial bitterness is directed against three administration heads —Secretary of Interior Ickes, Secretary of Labor Perkins, and Henry Morgenthau, administrator of the agricultural adjustment act —although others, including genial "Jim" Farley are not exempt.

JOBS PASSED OUT

Through Ickes, Perkins and Morgenthau, literally thousands of appointments have been made in recent weeks, all without any reference to Democratic Senators or state affected. The senators are black with anger.

Not only have hundreds of Republicans been appointed, but in a great many instances where Democrats have been selected they have been avowed political opponents of incumbent senators. What this means to those senators who face re-election is apparent.

Telephone calls, letters, personal appeals all have been equally unavailing in the senatorial efforts to have a voice, or at least be consulted, in the parceling out of these thousands of jobs.

Senatorial letters, usually assured of prompt acknowledgement, now go unanswered for weeks and if a reply is made at all it is from some minor clerk. Senators aren't used to being treated in such fashion.

Italian King's Daughter to Wed Heir

Madrid, Sept. 2 (AP)—Unofficially monarchist circles reported today that a marriage has been planned between Juan Carlos, 20, heir pretender to the Spanish throne, and Princess Maria, 19, daughter of the King of Italy.

The ceremony is scheduled to be held soon, according to these reports, and it will be with full pomp and honor in accordance with the rank of the pretendership, with the Pope officiating and Premier Mussolini officially sponsoring it.

The guests, it is said, will include the highest ranking representatives of the nations among whom will be the Prince of Wales. One informant said the ceremony would be one of the most elaborate royal weddings in recent times, in accordance with the rigid Spanish Italian protocol.

It is recalled that former King Alfonso recently visited the Pope and the Italian royal family for a lengthy stay.

Editor Celebrates 50th Anniversary

New Bedford, Sept. 2—A half century spent in journalism was celebrated by Payson B. Gifford, who joined the editorial staff of the New Bedford Morning Mercury September 1, 1883, and has served the paper in various capacities ever since.

"Paid" Gifford as he is affectionately known throughout the city, has covered the waterfront for the Mercury for years and has achieved considerable local fame as a contact man in labor disputes.

Viscount Grey Still in Coma

Christon Bank, England, Sept. 2—The condition of Viscount Grey of Fallodon was announced today as little changed. It was understood he had passed the night lying between consciousness and unconsciousness.

The viscount, who was British foreign secretary at the outbreak of the World war, has been seriously ill several days.

$7 Off Tax Rate

Southbridge, Sept. 1—The assessors have announced a reduction of $7 in the tax rate for this year. It will be $33.

CITY PROFFERS AID IN AUTO RATE WAR

Silverman Support to Help Owners in Protest

Boston officially joined the wave of protest over new automobile insurance rates today—and with it, Corporation Counsel Samuel Silverman offered the city's legal machinery to protesting motorists.

It was one of many new moves toward organization of Massachusetts car owners for an attack on the new rates at a State House hearing Sept. 11.

McGRATH IN FIGHT

The city's legal head was joined by Joseph McGrath, president of the Boston City Council; Hyman Kaplan, secretary of the Chelsea Chamber of Commerce; Frank A. Goodwin, former motor registrar and active in a personnal fight for a state auto accident fund; Dr. Fischer, representative of motor truck interests; Representatives Marcus Levine and Thomas F. Carroll and many others.

"It is not fair that rural drivers should be permitted to create traffic congestion in Boston and obtain insurance at a fraction of the cost to Boston drivers," Silverman said.

"The only hope for relief lies in convincing the Legislature that it must ultimately reduce the increasing difference between the rates paid in the cities and those in the country."

CITY OFFERS AID

Readily admitting his own inability to find a proposition that could be "sold" to the rural legislators, Silverman offered the facilities of his office to any group or individual who had a feasible plan.

"The time has come when the Legislature must consider changing the act to spread the load a little more fairly," he added.

Councillor McGrath also stressed the need of action by public appeals to the Legislature.

"The people don't seem to grasp the importance of the public hearing on the rates. If they did they would be present. There rely too much on the auto associations," said McGrath.

Stories of

BOSTON CRIME-FIGHTING

taken from the diary of the late Superintendent

MICHAEL H. CROWLEY

Will Appear Exclusively IN TOMORROW'S

Sunday Advertiser

ALSO

A Special Interview with SEAN O'KELLY

Vice-president of the Irish Free State who says Ireland will become a republic without violence.

HEARST 'BUY' SLOGAN WILL BE KEYNOTE OF RALLY

Speakers at Boston Common Mass Meeting Will Stress 'Buy in September and Buy American'

Labor will further the cause of the NRA and the Hearst "Buy in September and Buy American" movement, Monday morning at 11 o'clock, during the Labor Day mass meeting on Boston Common. J. Arthur Moriarty, president of the Boston Central Labor Union, will give his viewpoint over the radio, via WNAC, during the labor demonstration. Other speakers will be: Mayor Curley, Congressman John W. McCormack and Mary V. Murphy, former treasurer of the Boston C. L. U.

Hoarded money does not go out to anybody, even the hoarder, and now is the time to buy if the country's industries are to be saved and the idle put back to work in all lines, it was declared today in endorsement of the "Buy in September and Buy American" movement of the Boston Evening American.

ENDORSE MOVEMENT

The new endorsements came from many leading Bostonians, including Miss Margaret A. Wiseman, secretary of the Consumers' League of Massachusetts; P. A. O'Connell, Boston merchant and member of the State Board, and J. M. Kirby, Massachusetts State Deputy, K. of C.

All were outspoken in their praise of the campaign designed to move merchandise from store shelves and thus keep the mills and factories of the nation busy and employing additional workers.

K. OF C. BACKS CAMPAIGN

Joseph M. Kirby of Belmont, state deputy of the Knights of Columbus:

"This great plan sponsored by our president and advocated most enthusiastically through the news columns of the Boston American provides a means of relief to the millions of our people whose needs have been tried almost to the breaking point. We can't stand until tomorrow's purchase of that article of which we are so much in need simply prolongs the agony, for another day, to be endured by the army of sad and hopeless unemployed. If we are to emerge from the most trying period in the life of America it will be through the patriotic gesture of the great American public, even at some personal sacrifice.

Joseph M. Kirby

"In making a September resolution to 'Buy Now' and not put off until tomorrow the purchase of your needs, means much to the success of the NRA movement. Our great leader, our gifted, tactful, brave, strong and forceful President has summoned the call for a united America.

PLEDGES LOYALTY OF U. S.

"Already he has consolidated our past gains; already he has transformed the spirit of America and has infused new order and enthusiasm in its ranks. Now, his bugle still signals the advance. The knights of Columbus thrill to its ringing appeal and rallies to his call in full faith and loyalty and confidence. We of America shall not fail him. He has nobly earned the last full measure of our devoted service."

O'CONNELL LAUDS NRA

P. A. O'Connell, leading merchant and member of the State Recovery committee, said:

"Fear of the unknown and lack of courage to take a chance frequently have made failure, when courageous handling of the situation would have brought success. President Roosevelt has put into our hands the opportunity to order our own economic recovery instead of waiting inertly for some mysterious "natural law" to produce a change.

"There is no question that the principles underlying N. R. A. are sound. On this both economists and laymen and business leaders agree. The only doubt that exists here or not the great majority of the American people are far-sighted enough to grasp this opportunity. I use the word "far-sighted" rather than "unselfish" because it really is not a matter of selfishness or unselfishness. Even the temporary sacrifice called for under the NRA program, in the long run will yield splendid returns to those who make them.

P. A. O'Connell

URGES ALL TO ASSIST

"Because the NRA is new and untried is no reason why anyone should hesitate in backing it with all the physical, mental, moral and financial support he can put into it. By financial support I refer to the making of shorter hours of labor, increasing the number of employes and raising wages—a contribution all employers have been called upon to make in order to increase spending power and to keep our great industrial plants occupied with profitable business. The same contribution is being made by the retail stores in the United States, which now employ over 5,000,000 people, and which as a result of NRA will increase this number of employes by 750,000 to 900,000 people.

BUSINESS CO-OPERATES

"Already, in less than two months' time, the great majority of employers have accomplished this major step in the NRA plan. They have settled decisively the first big doubt, namely, whether or not business concerns would co-operate. Business as a unit is co-operating in energetic fashion. Many concerns not only are doing all the NRA asks, but more—paying higher wages than the minimum scales and granting other benefits.

CALL OF CONSUMERS' LEAGUE

Miss Weisman, whose fight against sweatshops in Massachusetts has brought her the thanks of workers and fair employers alike, said:

"Realizing the necessity for supporting the retailer and the manufacturer, who, in many instances, at great cost to themselves, have whole-heartedly joined the President's National Recovery Program, the Consumers League calls upon all consciencious people to buy not only at Blue Eagle Stores."

Margaret Wiseman

stores but to buy especially at those Blue Eagle Stores which buy only Blue Eagle merchandise.

"The industrial codes under the Recovery Act provide teeth only in connection with fixing producing goods going into interstate commerce. Unless some provision is made small local sweatshops whose wages and hours and conditions of work were so vividly exposed in the Boston American, will go on selling their sweated merchandise to local stores and unwary consumers will be indirectly helping to continue vile and un-American standards of wages and conditions of work.

BUY AT NRA STORES

"A small chiselling fringe like this could easily undermine the whole great economic recovery program of the President. It is not only because these firms pay restricted wages that their employes will have to be subsidized by charity or remain half nourished and half-clothed and contribute nothing to the needed increase in purchasing power, but more especially these firms can and will, unless stopped, dangerously undersell NRA firms maintaining decent wages and decent standards. It becomes, therefore, the necessary duty of all of us who want this country saved, to know that the President's program is utterly necessary if it is to be saved, and to insist on NRA merchandise at NRA stores."

Mae West Anxious To See Paris

Hollywood, Sept. 2 (INS)—Mae West may see Paris.

Offered large sums for personal appearances there, Miss West said today:

"If I can make the necessary arrangements, it is possible I may accept one of the several Paris offers. I have never been abroad, and I would sure like to see Paris."

Roosevelt Goes Fishing for Tuna

Montauk, L. I., Sept. 2 (INS)—President Roosevelt and several members of his week-end holiday party were tuna fishing 20 miles offshore here today. The President and his friends left Ford Pond bay here at 8:30 this morning.

The fishing party is in the fishing boat Ores, in charge of Capt. Herman Gray, and was followed by a tender from one of two Coast Guard cutters convoying Vincent astor's Nourmahal.

TOTEM POLE BALLROOM ROUTE 20
ON COMMONWEALTH AVE. IN NEWTONVILLE PARK
Dancing Every Evening
MIDNIGHT DANCE
TOMORROW NIGHT
12 MIDNITE TILL 4 A. M.
EMERSON GILL
AND HIS FAMOUS ORCHESTRA
with Pinky Hunter, Marian Mann and Frank De Vol in songs
See Them Broadcast Nightly
Free Auto Parking

Boston Welcomes -:- First NRA Baby

MARY CROWLEY — Twenty minutes after the consumers' drive started at the City Hospital, Boston's first NRA baby, a boy, was born. The proud mother was Mrs. Gertrude Bradley of 20 West Cottage st., Roxbury. Mrs. Charles Mansfield, NRA representative at the City Hospital, and Miss Mary Crowley, a nurse, were among the first to greet the NRA infant.

MRS. CHARLES MANSFIELD

MRS. GERTRUDE BRADLEY

ITALIAN AIR ACE KILLED

Continued From First Page

garian queen, and King Victor Emmanuel requested that he be transferred outside of Italy.

The other theory revolves around the fact that DePinedo neglected to make reports to Gen. Italo Balbo on the money American Italians contributed after his plane burned in Arizona in 1929.

When Balbo demanded an accounting, DePinedo impulsively turned the money over to a fund for aviators' orphans. He did this without asking Gen. Balbo's permission, and thereafter, it was said, coolness developed between the two men. DePinedo had served as Gen. Balbo's chief of staff.

Rumor learned of DePinedo's death with great regret. The air ministry communicated the news to Gen. Balbo, who is on vacation after his mass flight to Chicago and back.

Although De Pinedo had practically disappeared from public view, he still was regarded in Italian air circles as a most competent flier. It was believed the body would be taken to Italy and given funeral honors.

SCENE OF HORROR

The start today of what the gallant airman had hoped would be a record-breaking distance flight from New York became a scene of horror. Spectators shuddered as they covered their eyes upon seeing fire engulf De Pinedo in his wrecked plane.

Attendants rushed to the scene and tried to pull him out, but the flames forced them back. Michael Hicks Beach, a naval machinist's mate, was badly burned about the face trying to reach de Pinedo with a fire extinguisher.

The plans burned only a few seconds before it was a mass of metal wreckage. The body was found lying beside it, and field officials said that the flier had jumped and attempted to crawl away before the fire killed him.

De Pinedo's plane was traveling about 70 miles an hour when it hit the steel wire fence at 6:02 a. m. Eastern Standard Time.

He had covered about 2000 feet of the mile-long concrete runway before disaster overtook him. The plane, hurtling under its great load of fuel, refused to rise. One wheel got off the ground but fell back, then the plane swerved into the dirt along the runway.

HUNDRED MILES PER HOUR

De Pinedo, going perhaps 100 miles an hour, got the craft back to the concrete again, but a moment later it swerved again and dashed toward the fence as De Pinedo applied his screeching brakes.

A crowd of 200 people, who had got up in the middle of the night to see the take-off and who cheering De Pinedo as he stepped, carefree, into the plane, stood white-faced as the charred body was carried to the Navy's sickbay at the field.

The plane, which was red with green and purple stripes encircling it, had been groomed for weeks by the flier with the help of his technical adviser and backer, Ugo D'Annunzio, son of the famous poet, Gabriel D'Annunzio.

With a smile, the flier, who had followed the skyways to thousands on thousand of miles to far corners of the earth, told of his "gadgets" shortly before the takeoff. He had equipped the cockpit with a device which would sound a siren and slap water into his face if the plane got off its course while he was snatching 40 winks high above the Atlantic.

KITES FOR SIGNALING

He also had five balloon kites with which to signal to ships if the craft was forced down at sea, but his confident manner as he started the takeoff indicated that bad luck was far from his mind.

Capt. D'Annunzio, weeping, said that De Pinedo's zeal to get away on the long deferred flight apparently "made him forget all he knew about safe flying."

"He didn't cut the switch," Capt. D'Annunzio said. "Every aviator knows when a plane starts to sig-zag it is dangerous to keep on. But the general, apparently fed up with waiting around to start this flight, was determined to get off the ground. So he kept on and he forgot to cut the switch when he saw a crash was unavoidable."

Cutting the switch, pilots at the field said, would have reduced the immediate fire hazard.

By flying the 6300 miles to Bagdad, De Pinedo had hoped to smash the long distance record of 5653½ miles, set by Paul Codos and Maurice Rossi in a flight last month from New York to Rayak, Syria.

As he stepped into the plane, clad in an old gray jersey and blue house slippers, his last words were: "I shall try to do my best."

BLAMES SHIP OVERLOADING

Maj. J. Nelson Kelly, manager of the airport; Capt. Ugo D'Annunzio, son of the famed Italian poet and technical adviser for Gen. De Pinedo, and George Haldeman, transatlantic flier, agreed that cause of the crash was De Pinedo's loss of control of an overloaded ship.

"He had too big a load," Maj. Kelly said. "He started down the runway all right, but halfway down the plane started to sway and veered off to one side. He brought it back, lifted it a few feet and it swerved sharply again, just missing the Administration building, and crashing through the fence into the automobile parking space."

Gen. de Pinedo Was Acclaimed in Boston

Gen. Francesco De Pinedo, famous world flier killed in New York early today during a take-off, was acclaimed by thousands of Bostonians during a visit to the Hub six years ago.

The Italian ace was given an ovation when he visited Boston, May 8, 1927, and was guest of city and state officials. Boston Italians enthusiastically cheered their countryman as he toured the city in an automobile parade.

At the time of his visit he landed at Suantum airport in the seaplane Santa Maria II, being escorted by army and navy planes from New York. While in Boston he was received by the then Gov. Alvan T. Fuller but was compelled to forego dinner with the governor because of another engagement.

The procession in which Gen. Pinedo rode, returned to the North End after the general's call on the Governor, where a visit was made to St. Leonard's church for Te Deum services. Luncheon at the Copley-Plaza hotel, followed. Later the famous flier was given an ovation at a mass meeting on Boston Common. He was received in audience later by Cardinal O'Connell.

NEW WITNESS TO AID CLAIRE

Continued from Page 3

so tired of having things go on in such an muddled way, and I am out to stop all foolishness. I am either going to be free to do things openly or I am not."

In another letter read by Mrs. Read's attorneys the young broker continued to assure Miss Windsor that "everything was all right." She, in New York, did not know the exact circumstances and believed Read fully, she said, when he told her he was getting a divorce.

In contrast to the avowals of affections and longing expressed in letters previously introduced, some of those read into the record revealed the actress as anxious and gently chiding because Read had not written to her oftener. Likewise, in missives to her, Read told of being in trouble with his wife, and by that time had learned of the romance.

LONGING FOR LETTERS

One of Miss Windsor's letters said:

"Dearest: Well, it's Tuesday and no letter from Alfred since last Saturday night. x x x This is just a small note, but when I don't hear from you I don't feel like writing."

Another:

"Dear Al: Well, still no mail. What is wrong? Your letters have been few and far between and the tone has not been the same." And another: "Do write a longer letter some time. The last one, two days ago, was one-half page. I guess I should be thankful for small favors, eh?"

About this time Read was expressing noticeable perturbation in his letters. One said:

"I am so mixed up and so down in the dumps that I feel like taking a plane up about 10,000 feet and letting her go into a tail spin."

WARNS OF "FIREWORKS"

The next day we wrote from Oakland:

"The fireworks have started and Marian (Mrs. Read) one minute is getting a divorce and the next swears I shall never have you.

"This has not bothered me as much as the trouble that might come out of it all," he wrote. "I certainly would never want your name brought into it, as the publicity would not help you or do you any good. So do rest assured, dear, that you will be left out of it completely."

The smartly dressed Miss Windsor, resuming the witness stand for a time, was questioned about the fact that Read on one day received three letters and a telegram from her.

NATION RALLIES FOR 'BUY NOW' CAMPAIGN

Washington, Sept. 2 (INS)—From all parts of the United States have come enthusiastic endorsements of the "Buy in September and Buy American" campaign launched by the Hearst newspapers throughout the country.

In Washington itself today national leaders expressed warm approval of the drive.

PATRIOTIC CAMPAIGN

Senator Duncan U. Fletcher of Florida, said:

"Buy in September and Buy American is a patriotic appeal. It should be followed not only in September but all the time.

"I think the Hearst newspapers are doing a great, patriotic service in carrying these facts to the people.

"I believe we will leave the depression behind if everyone will cooperate 100 per cent in the NRA program.

"Prices are rising. It is frugal to buy now. People who need goods ought to place their orders so the factories can put men to work. The result will be general happiness."

BACKED BY GOVERNOR

In Milwaukee, Wis., Gov. Albert G. Schmedeman issued an executive proclamation calling for statewide support of the "buy in September" campaign.

Gov. Schmedeman's proclamation concluded:

"I trust our citizens will respond in their usual loyal manner to the 'buy in September campaign.'"

Mayor Howard W. Jackson of Baltimore, likewise issued a proclamation calling on the public to support the "Buy Now" campaign.

Mas. Gen. Paul B. Malone, director of Baltimore's campaign under the NRA, endorsed the editorial of William Randolph and urged support of the drive as a move toward a decisive autumn pick-up in business.

CHICAGO RUSHES BUYING

All Chicago went shopping as it hasn't shopped for several years.

It was Chicago's way of answering Mayor Kelly's clarion call of the "Buy in September-Buy American" campaign launched by the Hearst papers.

Instead of waiting until after labor's holiday to begin fall purchases, housewives seized the idea that the people as well as the employers must do their part.

The Hearst campaign has enlisted widespread support in greater New York.

Percy C. Magnus, president of the Board of Trade, said the buying drive had a sound attraction for consumers, adding:

"The prudent purchaser who wants to get the most for his money will not only buy now for immediate needs, but will buy for anticipated requirements.

"Those who delay for as most a few weeks, will see prices at substantially higher levels."

The larger significance of the movement appeal to many men of affairs like Frank P. Walsh, attorney and chairman of the Power Authority of New York, who believes it will pave the way for a general restoration of national confidence.

Clergymen gave expression in their interest in the movement and announced they would discuss it as part of the NRA program from their pulpits Sunday.

Gives Stalled Car to Policeman

Middletown, Conn., Sept 2 (INS) —Patrolman Malcolm Hardesty had an automobile today—a gift.

James McLoughlin of 11 West 80th st., New York, was driving to Brattleboro, Vt., during the night. The car stalled. Hordinsky offered aid.

"Take the blasted thing and keep it. I'll mail you the papers," said McLoughlin. He took a bus.

Holyoke Man Dies After Poison Drink

Holyoke, Sept. 2 (AP)—George Whitford, 65, died today from the effects of drinking insecticide by mistake, it is believed. Shortly after he retired a daughter drank water from a glass supposed to have contained the poison.

She was also violently ill and while ministering to her mother found Whitford unconscious.

NORUMBEGA PARK
Out Commonwealth Ave. Route 30
LET'S GO
3 DAYS' CELEBRATION
SAT., SUN. & MON.—LABOR DAY RIDES, FREE MOVIES, ZOO, GAMES AMUSEMENTS FOR EVERYBODY

50 Years to Wed

MRS. ELIZABETH AVERY

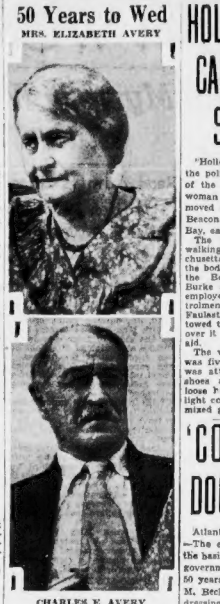

CHARLES E. AVERY

Charles Elisha Avery is 77. His bride, who was Elizabeth Littlefield, is 70. They were lovers 50 years ago. They hadn't met for 40 years until a few weeks ago. Now they are married. The new bride is the third wife of Avery, a retired business man. They'll live in Eastport, Me., where they married.

GIRL RECANTS, MARINE FREED

Miss Marion E. Rolle, 20, of H st., South Boston, appeared in municipal court today to press a complaint charging Sergt. Clarence B. McKinstry of the U. S. Marines with assault and battery. Despite her black eye, Judge Donovan said he would disregard her testimony and found McKinstry not guilty.

When Miss Rolle asked for a complaint, she said she was riding in a taxi when the sergeant struck her in the face. In court today she changed her story, testifying she was talking to a man in a West End street when a cab stopped. She said McKinstry hit her when she refused to ride with him. He testified she fell down and sustained the injury.

"I'm going to end this case," said Judge Donovan. "I was the judge who heard the complaint in warrant session. The complainant's story was different from the one she now tells. I don't believe her story and I don't believe the defendant's, either. Not guilty."

6 More Milk Dealers Arrested

Waterbury, Conn., Sept. 2 (INS) —State police, on complaint of the state milk control board, swooped down on rebellious independent dealers again today, arresting six and holding them with 10 others for hearing Tuesay.

SPEND A DOLLAR AND MAKE A JOB

HOLIDAY BLUES CAUSE SUICIDE SAY POLICE

"Holiday blues" is believed by the police to have been the cause of the suicide of an unidentified woman of 45 whose body was removed from the Charles river, near Beacon and Back streets, Back Bay, early today.

The woman was reported seen walking back and forth on Massachusetts ave. bridge shortly before the body was noticed floating near the Boston shore, by Michael Burke and Patrick Desmond, city employes. They notified police. Patrolmen William J. Denehy, Joseph Faulastick and William Banham towed the body ashore and wrapped over it but the woman was beyond aid.

The woman weighed 145 pounds, was five feet two inches tall and was attired in black dress, black shoes and black stockings and loose brown sweater. She was of light complexion and her hair was mixed gray and brown.

'CONSTITUTION DOOMED'—BECK

Atlantic City, N. J., Sept. 2 (AP) —The end of the Constitution as the basis for the American form of government was seen in the next 50 years by Representative James M. Beck of Pennsylvania, in addressing the Maryland State Bar Association today.

He pointed out that due to emergency measures, "the once proud and conscious states have been relegated to the ignoble status of subordinate police provinces."

He added that the overwhelming majority of the people did not really care whether the Constitution has been violated or not.

"The theory held by many lawyers in Congress," he said, "is that adopting the emergency measures amounted, in effect, to giving the only way to save the constitution is to destroy it. To them the Constitution was doomed unless temporary measures could be adopted without reference to the constitutional powers of Congress. In a democracy no court could long defeat the will of Congress which no longer feels the sense of constitutional restraint.

"It is a bad day for a nation as an individual to lead a double life and our nation is now leading such a life when it is guilty of hypocritical pretension of adhering to the constitution as a sacred and binding compact and simultaneously ignoring practice of its basic theories. Whatever our future form of government may be, at least let us be honest with ourselves."

Henderson Wins Comeback Easily

Claymore, Eng., Sept. 2 (INS)— Arthur Henderson, former foreign secretary in the last labor government, staged a political comeback today, winning a seat in parliament in the by-elections here.

He polled 21,351 votes; John Moore, national candidate, 8295, and Harry Pollitt, Communist, 3424.

Kidnap Death PePnalty in N. J.

Trenton, N. J., Sept. 2 (AP)— Gov. A. Harry Moore signed today the Richards bill providing for the death penalty for kidnapers who demand ransom.

$2 TO NEW YORK
Finest Coaches on the Road
Leave 309 Broadway, at E Street, Daily
8 A.M.—1 P.M.—10 P.M.—12 Midnight
Reduced Rate Tickets Now on Sale
HUB MOTOR COACH LINE, Inc.
Take TREMONT ST. SUBWAY CAR to Park St. and Get Off at BROADWAY.

New Single Brick Homes
ORIENT HEIGHTS HILL
Better Values—
Better Homes—
Better Materials
EAST BOSTON
The most successful housing achievement in all Boston

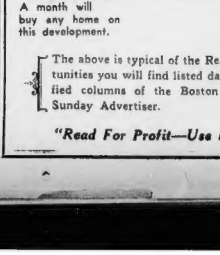

$35 to $45
A month will buy any home on this development.
Price Today $5495 and up

The above is typical of the Real Estate opportunities you will find listed daily in the classified columns of the Boston American and Sunday Advertiser.

"Read For Profit—Use For Results"

BOSTON AMERICAN TREASURE HUNT
PARAGON PARK . . . SUNDAY, SEPT. 3
This certifies that
(WRITE NAME HERE)
is eligible to enter Treasure Hunt and receive awards. To secure prize it will be necessary to present this certificate at Administration Building with a Treasure Certificate.

CROOKED WHEELS TAKE CASH OF GAMBLING SUCKERS

Roulette Device, Controlled by Wheelman's Foot, Always Wins for House; Duke Never Gets Break

By "GYP J. GRAFT"
Gambling Wheel Operator

"Gee Wheels" are not supposed to operate for money.

They do though, almost invariably. Just as soon as things look "right" around a swindling location.

The operator picks his generous suckers—based upon their free handed conduct or amiable reaction to losses—and then slips them a view of a card on which is printed "White wins three free tries—blue, ten—and red $5 or choice of anything in the house." He always keeps this note for future use—it does not leave his hand. Just an informal invitation for idiots. When this correspondence is attended to, the sucker, confident that he has been mistaken for a sport goes into his strides with the bankroll.

Now the operator puts his foot firmly on a concealed "gaff" which will stop the wheel anywhere he decides to have it stop. In most cases the sucker is cleaned of his $16 or $35 in about 20 minutes and as he quits—sweating, but hopefully game—the "shills" come at the wheel and begin winning everything in sight. Those standing by are soon at it scrambling for their chance at this "easy" (ouch) money. Sometimes a single machine will take more than $88 for a day with a dozen machines operating in some locations.

FOOT WORK IMPORTANT

In all instances the operator's foot decides just how much the house will take the sucker for. I have known operators who had a strange form of "gaff paralysis." Try as they would they just couldn't let a sucker win ANYTHING. Their muscles would painfully contract at the thought of giving any sucker a break.

Even massage won't correct a habit thus violently formed.

Usually the "Mutuel Wheel" is but an introduction for the "Skillo Wheel." The first wheel is used to see how loud the victim can yell and whether anyone answers him. Then, having measured the sucker and the law in that vicinity, a truck comes up with the "Skillo." And what had heretofore been merely felonious assault becomes gambling maslaughter.

The "Skillo Wheel" is a technical name for highway robbery. For this complete cleanup there are from six to 10 men working outside around the booth. These are the paid winners and with a machine that looks utterly simple and with "sticks" and "shills" apparently cleaning up a fortune the suckers come running to their heartbreak.

There stands the little machine without a chance of anything to win. The sucker nearly always arrives to see the operator counting out money to leave.

PICKING POCKETS PAINLESS

He starts pawing in his pockets —for, indeed, this is just what he was always looking for. Sometimes, when the booth is surrounded by a crowd, that very gesture toward the sucker's pockets by the sucker starts a slight epidemic. One of the "sticks" or "shills," uncertain whether the sucker can spare the time to be cleaned, will place a light hand into his pocket and thus settle matters abruptly. This procedure from the standpoint of the sucker is infinitely better than the fastly celebrated Mexican stand-off. In that situation he saves his life but loses his money. Here his life is never endangered, he loses his money but he is saved all the excitement and toil of trying to win.

When it is his turn to play there comes a cry with which every "Skillo" machine—however dull and inanimate—is long familiar:

"My money—I lost my money!"

"COME ON" FOR GULLIBLE

But the suckers who are not so obviously luscious that they are robbed before the frolic, have a period of what might be termed fun. All about them they see "hired winners" kneels the machine over for real money. Slowly the sucker if jockeyed toward the center of the group by the smiling and apparently happy "shills" and then if he is reluctant he is given special inducements at the go-off. Two numbers for one, if he's bashful. Or he is granted a free spin if there is no winner.

There is a fine balance once he begins playing. All the numbers around his are taken by shills and they win and rejoice. The sucker is as close to winning that to quit seems folly. There is all the business of the "sticks" or "shills" insisting that it is their turn and the kindly operator equally insistant that the "mark" who is being "taken" be given a chance to get back some of his vanishing money. All the time the operator's leg is moving slowly in the straight robbery of the victim.

In the end, with a man out a hundred dollars or more there is the old razzle:

"I'll give you a final chance, buddy, what have you got, $50 or $30 or what?"

Then if it's $50 the bet is $500 to $50—or $300 to $30, etc. There ends the sucker's bankroll for the old gaff snaps themoney right into the wiseys pocket. It's all a psychological whirl in which ample money is in evidence everywhere but in the sucker's pocket. He gets befuddled and careless in his effort to "get back" and with the little gaff working against him he just hasn't a chance in the world.

GAFF IS GREAT "CLEANER"

Here's how the gaff works:

The arrow which designates winning numbers is on a tapered axle. Its point at the bottom within the table rests on a plate of glass. Up to this glass at the bottom extends a pole and with a flange set against this pole the operator with a pressure can lower the glass so that the axle above is jammed, regulating the wheel.

The wheel does not jerk to a stop, it revolves along slowly, reaches a point where you are robbed and the house is safe and coasts to a nice highwayman's halt.

You pay your money and the smart guy with the game sells you a stick atrip of experience.

Next Tuesday this series will be continued with amazing (from the standpoint of the crook) anecdotes showing the psychology involved in this disreputable but remunerative business.

Pitched Ball Fatal to Graduate of Tech

Struck on the head by a pitched ball during the Twilight League game at Rindge Field, Cambridge, Robert Lamoretti, 24, of Tremont st., Roxbury, a Tech graduate, died late last night at Cambridge City Hospital.

The ball was thrown by Inspector George D. Buchanan of the Cambridge police while the police team was playing North Cambridge K. of C.

TODAY

Continued From First Page

ly un-German," fox trot, one step, tango are banned. To dance them is "unpatriotic."

In the city of Worms, according to a dispatch printed in the New York Times, this happened, quoted from a German newspaper.

"A Jew, Walther Lieberg, maintained relations with a Christian girl. The girl's mother did nothing to terminate these relations, but suffered them. The Christian girl took the ground that the new government could not interfere with her private life.

"To enlighten these people and bring home to them the heinousness of their conduct, a detachment of Hitler guards paraded the Jew, his sweetheart and her mother through the streets of Kassel."

Parading the "Christian mother" through the streets is an interesting touch.

Our new Ambassador to Poland, first foreign envoy to enter Poland through a Polish port, aboard a Polish ship, landed on the liner Kosciuszko, much touched to hear Polish school children of Gdynia singing "The Star Spangled Banner" in English.

Mr. Cudahy said:

"My first job will be to learn the Polish language, to get in touch with the people."

It is well known that:

"Hope for a season bade the world farewell,
"And freedom shriek'd as Kosciuszko fell."

Ambassador Cudahy will probably shriek several times before he conquers the Polish language. For instance, Kosciuszko was born in Mereczowszczynd. How soon will the Ambassador learn to pronounce that? It makes Welsh seem simple.

Since the great Kosciuszko is mentioned, it seems appropriate, now, while everybody is economizing on schools, to mention the fact that before he died Kosciuszko, emancipating his serfs, insisted on the maintenance of schools on his estates tha" had been set free.

There appear, here and there some inclination to hail Henry Ford because he has not yet announced adhesion to NRA.

It would be a mistake for NRA to give the impression that it wishes to bully or threaten anybody. This country had enough mountebank demonstration during the liberty loan war sales, with golden-haired ladies ringing on the backs of elephants and other hysteria.

In the case of Mr. Ford various things should be remembered.

First, he established the automobile industry of the United States on a gigantic basis. Without him that industry, as it now exists, would NOT exist, and NRA wouldn't be worrying about it.

Second, Henry, of his own free will, established the highest wages that his industry had ever known and repeatedly increased them. Thanks to him, working men of Detroit and scores of other cities in the United States have received hundreds of millions in wages, including some hundreds of millions of extra dollars that they would never have seen had there been no Henry Ford.

Such a man is entitled to some consideration, including freedom from bullying, and doubtless President Roosevelt and Gen. Johnson will give ord rs to that effect.

Mr. Ford's statement, "I always thought that to manage a business you should know something about it," need not excite too great indignation in the official mind.

Henry Ford says it. The official mind little suspects how many others THINK it.

London at this moment possession more gold than ever before, and is paying for it the highest price on record, 130 shillings 3½ pence.

This country, which buys gold, if all all, with 70-cent paper dollars, has arranged to let all the gold mined in the United States be shipped abroad.

Some Americans cannot yet understand why American gold is too good for Americans at home, but not too good to be sent to Canada, France or Timbuctoo.

Copyright, 1933, King Features Synd., Inc.

Where Italian Ace -:- -:- Went to Flaming Death

A blackened mass of twisted debris is all that is left of th struts and frame of the big monoplane that became the funerla pyre of Gen. Francisco de Pinedo early today on Floyd Bennett airport, N. Y. The Italian ace, taking off for Bagdad, carrying 1027 gallons of gas in the giant red, green and purple ship, zipped down the runway. The plane swerved, plunged through a fence and immediately was enveloped in flames. De Pinedo was trapped inside. (International News Photo.)

'DE CLAMECGY' IN TOILS AGAIN

Phillipe de Clamecy, real life "Baron Munchausen," who for more than a decade deluded Boston and New York society as a bogus nobleman, judge and adventurer, is in the toils again.

De Clamecy, who is as familiar with the inside of jails as he is with society homes, and who was once deported only to bounce back, will appear in Federal court Tuesday charged with defrauding a Boston hotel.

The now aged man, concerning whom there is more than 43 pages of notes on file in the immigration office, was arrested in New York several days ago after the government abandoned hopes of getting rid of him.

Posing as the "Due de Nevers," he first came to Boston in 1911 and was widely feted. Later, as a French judge investigating judicial systems of America he sat on benches with local jurists, was entertained by city officials and visited a French battleship which came here. At one time he was charged with representing himself as a physician of the U. S. Public Health Service.

Woman Finds Virus In Sleeping Sickness Cases

St. Louis, Sept. 2 (AP)—Discovery by a woman pathologist of a filterable virus in bodies of "sleeping sickness" victims was declaimed today as the first important finding in science's effort in seek a cause or cure for the disease which has taken 55 lives here in five weeks.

The woman is Dr. Margaret G. Smith, assistant professor of pathology at Washington University.

Dr. Howard McCordock, who announced Dr. Smith's findings, said it had long been suspected such a virus was responsible for the strange malady, but the new discovery was the first scientific proof.

As the number of cases increased to 276 in St. Louis County and 155 in the city, Dr. E. T. McHaney, state health commissioner, announced his department had effected plans to acquaint medical men of the state with all available information concerning the disease.

BALL TEAM IN PLUNGE, 4 HURT

Worcester, Sept. 2—Four boys, including a Revere youth, were seriously injured today when a motor carrying eight players and the mascot of the Hillside A. C. baseball team plunged down a bank, rolled over twice and flung all occupants out. The roof was ripped off.

The team was on the way to play the Auburn Dixiens.

Most seriously injured was Ralph D'Orlando, 16, of 204 Proctor ave., Revere, who was visiting here. Taken to City Hospital with him were Frank Jerman, eight, the mascot of 76 Gage st.; James Barbaro 16, of 9 Lincoln st., and Alphonse Tinnerello, 18, of 31 Prentice st., all of this city.

Canadian Salmon Season Is Extended

Ottawa, Sept. 2—The salmon angling season on the Restigouche, a tributary of the Miramichi in New Brunswick, has been extended two weeks the Department of Fisheries announced. The Renous season was made the same as that on the Cains River, from May 24 to Oct. 15.

2 WOMEN HELD AS VAGRANTS

Springfield, Sept. 2 (AP)—Pleading not guilty today to charges of larceny and vagrancy, respectively, Mrs. Elizabeth Hughes, 43, and her daughter Catherine, alias Mrs. Constance Taverna, 22, of Philadelphia, were held in $1500 bonds for hearing, Sept. 11.

They were arrested when found in possession of an auto containing the largest collection of allegedly stolen goods that has come to police attention here in many years.

Detectives believe the women had been systematically shoplifting in a number of Eastern cities as far east as Bar Harbor, Me., and Yarmouth, N. S. The merchandise in their car ranged from cameras to expensive evening frocks.

PLANE SEEKS MISSING GIRLS

Peninsula, Que., Sept. 2 (AP)—As provincial police asked for the aid Canadian mounted police and R. C. M. P. aeroplane, searched this Gaspe district today for traces of Marguerite Asch, 17, and her cousin Maude Asch, 15 relatives of the two girls were convinced they had been abducted.

The two girls disappeared two days ago following a girl guides meeting. They had left their homes on adjacent farms and were seen at the meeting but failed to the return home.

Gov. Hitch-Hikes On $1.50 a Day

Olympia, Wash., Sept. 2 (AP)—Clarence D. Martin's crusade against gasoline prices has made him a proficient hitch-hiking governor.

Declaring the big oil companies were "overcharging consumers," the governor shortly after his inauguration began to "bum" rides on his frequent inspection trips across the state.

He executive attended the annual state convention of county commissioners at Wenatchee and told how he gets along on $1.50 a day for expense money.

"I can't afford a bit gasoline at the present price," he said, "so I hooked a ride over here. We brought our own lunch. When we got to the hotel they didn't have a room. So we hitch-biked to your committe room, got some blankets, and we slept on the tables and some cots. We had a 30-cent breakfast."

With him were two high state officials.

Killed Attempting Lilian Leitzel Feat

Mexico City, Sept. 2 (INS)—Senorita Ignacia Ortiz, beautiful trapeze artist, famous in California, United States and Latin America, died today from injuries sustained when she fell thirty-five feet at the Alegria Circus.

She was attempting to duplicate one of the feats of Lilian Leitzel, trapeze queen, who was killed in Europe two years ago in a fall from a trapeze.

Auburn Slashes Rate

Auburn, Sept. 2—A reduction of $3.80 in this year's tax rate was announced by the board of assessors. The rate will be $32.40.

BUY IN SEPTEMBER AND BUY AMERICAN

WINNERS READY FOR PRIZE FAIR TRIP

By FLOYD L. BELL

Six happy persons will leave the South Station tonight at 7:30 bound for Chicago, as guests of the Boston Evening American and the Boston Sunday Advertiser. The fortunate persons are Kenneth Albert Jones of Rumford, R. I., and Lorraine Lemire of Manchester, N. H., winners of the title "Most Typical Boy and Girl in New England," and each will be accompanied by their parents.

The two winners will arrive in Boston today and will be greeted by representatives of the Hearst newspapers in Boston. J. W. Reardon of the Boston Sunday Advertiser editorial staff, will accompany them to the South Station to see that they are placed aboard their train and assigned to the staterooms reserved for each party.

TRAVEL ON LAKE

The trip will take the winners and their parents first to Buffalo, then to Niagara Falls where they will spend a day in sightseeing. Then they will board a Great Lakes steamboat and go to Detroit where again a day will be spent in sightseeing, including a visit to the home of Father Coughlin.

Arriving in Chicago they will be entertained at the Palmer House, and their stay there, as well as their trip, will be supervised by the Bauer Travel Service of Boston, through whose facilities the Hearst newspapers here have purchased the trips for these winners.

Kenneth Jones and Lorraine Lemire are truly typical New England children. They have of course received the news of their being picked as winners with that delight which would characterize any typically red blooded child—or adult.

Their parents are truly proud of them and on their wonderful eight day sightseeing trip over a great part of America and their four glorious days and nights at the Century of Progress Exposition, they will have with them the good wishes of every entrant in the "Typical New England Boy and Girl Competition" which closed recently.

Both of the winners have signified their intention of writing a chatty letter to the Boston American telling of their trip and the children who entered the big contest will, it is certain, look forward with interest to reading them.

And tonight there will be some of the so called "losers" on hand to wish "them well on" to the two youngsters and their parents.

Five-Day Week in Navy Department

Washington, Sept. 2 (INS)—The Navy Department today adopted the principle of the five day week for all its civilian employes, under an order issued by Admiral W. H. Standley, acting Secretary of the Navy.

Employes will work four and one-half days one week and five and one-half the next.

OPERATORS WIN RAISE UNDER PHONE CODE

Telephone operators of the New England Telephone & Telegraph Co., today were notified of a company agreement to pay them on the basis of 44 hours for a 40-hour week under a new wage agreement with the United Telephone Operators of America.

The system is equivalent to a raise in pay for many and to others will simply mean a shorter work week at the same wages they receive now.

LEADER ACCEPTS PLAN

The plan was accepted by Miss Grace Barry, acting president of the operators' organization, but she announced to company officials that it must first be approved at a regular meeting to be held next week.

R. F. Estabrook, operating vice-president of the company, said the agreement would give the operators the same consideration afforded other employes of the company under the code that was signed by the company August 15.

Considerable difficulty was encountered, Estabrook said, in working out the details of the 40-hour work week, because of the varying conditions in the many sections of the system. He pointed out that in some sections operators worked less and in others more than the 40-hour week.

WORK UP TO 48 HOURS

"In some textile and shoe centers, where operators were working as few as 32 hours a week, the service demand resulting from general improvements in business increased the work time of operators to 48 hours," he said.

"Naturally, there were expressions of disappointment from those whose hours were to be reduced with proportional reduction in pay."

BUY IN SEPTEMBER AND BUY AMERICAN

Here's a Real SUNDAY CRUISE $2 on an Ocean Liner! Big S. S. YARMOUTH

Spacious open decks, sheltered promenades, spacious private rooms. Leaves Boston 9 hours of fun and romance in any weather. Each Sunday at 10 A.M. Pier 1, Foot of Northern Ave., across from Mayflower. Arrives Yarmouth 6 P.M. Returns Leaves Yarmouth 8 P.M. Arrives Boston 5 A.M. Rail connections at Yarmouth for Halifax, Nova Scotia. Direct connections at Boston with Cape Cod Canal, night Provincetown cruise to Marblehead - home. Orchestra, excursion fare each 60 cts. Sail Sunday at 11 A.M. (D.S.T.) Hoosac Tunnel Docks, near the City Square Elevated Station, Charlestown. Tickets on sale at 9:30 A.M. Plenty of parking space.

EASTERN STEAMSHIP LINES
Information: Hancock 1700

THE GIRL HE LOVED WAS FORBIDDEN HIM!
A debutante shared his social position...but not his affection. A demimonde from outside his world... shared his heart!
Who was to know what went on in the mysterious luxury of a penthouse hide-away atop the eerie heights of a New York sky-scraper? A new world of mad gaiety and disillusion ...here are enacted the amazing drama, the tempestuous romance of this sensational motion picture!
Warner BAXTER in PENTHOUSE with Myrna LOY
Based on the Cosmopolitan Magazine Story
Arthur Somers Roche's
A Metro-Goldwyn-Mayer Cosmopolitan Production
CHARLES BUTTERWORTH
PHILLIPS HOLMES
MAE CLARKE
C. HENRY GORDON
Associate Producer, HUNT STROMBERG
Directed by W. S. VAN DYKE
STARTS FRIDAY LOEW'S STATE
Massachusetts Ave., at Norway St.

"Man" Is Topic of Scientist Sermon

"Man" is the subject of the lesson-sermon which will be read in all Churches of Christ, Scientist, tomorrow.

The Golden Text is: "He hath shewed thee, O man, what is good; and what doth the Lord require of thee, but to do justly, and to love mercy, and to walk humble with thy God?" (Micah 6:8).

SPEND A DOLLAR AND MAKE A JOB

BAPTIST

DUDLEY ST. BAPTIST
(SINGING CHURCH)
REV. A. T. BROOKS, PASTOR
HEAR HERBERT S. JOHNSON, B.S., 30th Session, 10:30, "SHALL WE EVER CEASE TIRED OF HEAVEN?" Dr. Chas. Emerson Young, Soprano 7:30, DANIEL WEBSTER'S GREATEST THOUGHT?" Soloist, Radio Team, C. Edyn Young, Guest Soloist.

CHRISTIAN SCIENCE

THE FIRST CHURCH OF CHRIST, SCIENTIST
(The Mother Church)
Falmouth, Norway and St. Paul Sts., Boston. Sunday Services at 10:45 A. M. and 7:30 P. M. Sunday School at 10:45 A. M. Subject of Lesson-Sermon: "MAN"
Testimonial meeting every Wednesday evening at 7:30

ANGELL ANIMAL HOSPITAL
of the
MASSACHUSETTS SOCIETY for the PREVENTION of CRUELTY to ANIMALS
184 Longwood Ave., Boston, Mass.
LONGWOOD 6100

'beacon hill'

By Betty Alden

BETROTHALS ARE FLOURISHING THIS month

which may be an indication of many weddings breaking the monotony of the last days of summer . . .

Quite the most interesting is the announcement today of the engagement of Miss Elizabeth (Betty) Wells, daughter of Mr. and Mrs. Channing Wells of Boston, Southboro and Wianno, to Mr. Hayward Fox, son of Mr. and Mrs. Henry Haywood Fox of Haywood rd., Pelham Manor, New York . . . a dinner party at the beautiful summer home of the Channing Wells at Wianno this evening will be the occasion of the announcement . . .

ELIZABETH WELLS

Miss Wells was one of the belles of her presentation season in 1930-31 and is a member of the Vincent Club and Junior League . . . she is very talented and has taken a leading part in the Vincent Club shows with her friend Miss Lilla Draper . . . A graduate of Oldfields, an exclusive school for girls in Connecticut, she later was abroad for a year and since her return has been summering with her parents on the Cape . . .

Mr. Fox spends his summers at Wianno on Cape Cod . . . he is a graduate of Exeter Academy and Harvard '33 . . . the Hasty Pudding Club, Institute of 1776, Speakers and D. U. are his clubs. No wedding plans have been announced.

An NRA costume party will be one of the highlights of the holiday week-end at the fashionable Wianno Club this evening . . . Mrs. Edward C. Crossett is giving a large dinner party before the dance.

Miss Laura (Nicky) Robbins, debutante daughter of Mr. and Mrs. Chandler Robbins, who has been spending the summer with her family at Biddeford Pool, Maine, is leaving for the Century of Progress Fair this week with Miss Marian Leeson, another charming bud who will be presented this season.

Glimpsed Mrs. Chatfield-Taylor Whitman comparison shopping yesterday . . . she is no doubt doing a bit of last minute figuring before opening her smart Newbury st. salon . . . very chic was she in dark brown and red polka-dotted wool with matching brown turban . . .

Leave Toda on Tour of Europe

MRS. "JAKE" BROWN AND HER SISTER, MISS FEELEY are sailing from New York for Europe this week . . . they will leave the delightful houseboat of the Browns on the shore until they return, when they will come up to town to occupy their handsome apartment at 55 Commonwealth ave.

Have you known that Mrs. Louise McMillan is giving contract lessons at the smart Wianno Club this past month? She is in very great demand for her personality and instruction.

We hear that Mrs. J. Mott Hallowell is not occupying her beautiful estate at Wianno this month . . . it has been leased and she is making a round of visits.

Mrs. Thomas James, M. F. H., of the Cohasset Hunt, will judge the horsemanship classes at the Oyster Harbors Horse Show today at Osterville . . . Samuel J. Shaw of Brookline will judge the saddle horses. George H. D. Lamson, M. F. H., of the Millwood Hunt and Ernest Olyott of Medfield, who judged on Tuesday at North Scituate, will judge the hunters and jumpers.

Mrs. William Danforth (Hilma Nelson) is having among her guests over the week-end the Count and Countess Vasco da Gama. Miss Anne Davidson, daughter of the William J. Davidsons of Cohassett, and Gen. Charles H. Cole . . .

Dinner Dance for Horse Show Folk

THERE WILL BE A HORSE SHOW LUNCHEON TODAY, the dinner dance this evening and a hunt supper at the club tomorrow evening after the hunt, with Mrs. Danforth, chairman of the horse show committee, as hostess.

Boxholders include Dr. and Mrs. Frederick L. Good, William J. Davidson, Allan J. Wilson, Ralph N. Millikcn, F. Harold Tolman, Mrs. Edward C. Donnelly, Arthur L. Lewis, and Mrs. Danforth, who are also all exhibiting . . . also Mr. and Mrs. Bernard E. McGoldrick, Mrs. J. Edson Eddy, and T. Kenneth Boyd, Joseph Kennedy, Mr. and Mrs. John H. McCarthy, Ralph Burkhard, Edward C. Stone, Richard C. Van Arsdale, Ernest Zenas Crocker, Mrs. Joseph F. Corcoran, A. O. Fulton, George Thornley and F. A. M. Tabor.

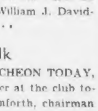

Mabel Bradley

Miss Mabel Bradley, daughter of Mr. and Mrs. J. Gardiner Bradley, whose engagement to Mrs. Franz Ferdinand Collcredo-Mannsfeld was announced this spring, will be married early this fall it is announced.

The Myopia Hunt Club's annual horse show at Hamilton on Monday, Labor Day, will bring out the fashionable North Shore group . . . many of the classes are for the children and as this young group have grown up together there is a nice spirit of friendly rivalry among them . . . sort of clan against clan for a day . . . the event occurs, rain or shine.

Debutantes to Exhibit Horses

MR. GILBERT L. STEWARD IS IN CHARGE of the entries this year. Maj. James W. Appleton, M. F. H., of Myopia Hunt, heads the committee, assisted by Frederick Ayer, Jr., Augustus F. Goodwin, Gordon C. Prince, Howland Seabury, Raymond L. Whitman and Mr. Steward.

Mr. Henry P. McKean's children, one a debutante of this season, will exhibit their horses . . . a popular deb of last season, Sally White, of Beverly Farms, will ride.

The Tuckermans, Princes, Mandells, Rices, Pingrees, Dudley Pickmans, Ayers, Sears and Forbes will all turn out to see their young folks take the hurdles . . .

There is a dance this evening at the Myopia Hunt Club and many dinners are being given . . . the North Shore seems waking up a bit this season, perhaps because a number of the fair daughters of that region re coming out . . . good!

MACLAURIN-CARTER CEREMONY IN NEW HAMPSHIRE CHURCH

SOCIETY'S FAIREST DAUGHTERS -:- ENJOY OUTDOOR LUNCHEON

EDITH ALLEN — CONSTANCE ROGERS — VIRGINIA TOLMAN

CHICKEN SALAD NEVER TASTED BETTER to this trio of society's fairest than it did amid the summery atmosphere on the spacious Scituate estate of the Charles Inneses. The outdoor luncheon, served beneath the trees, was a feature of the North Scituate Horse Show, which attracted leaders from many sections. The American's society photographer snapped this picture before the girls knew he was near their table. You see Miss Edith Allen, of Hingham, Miss Constance Rogers of Cohasset and Miss Virginia Tolman, also of Cohasset, doing full justice to the salad.

Guests Attend From Distant Points

THERE WILL BE MANY DISTINGUISHED guests at the marriage in Jefferson, N. H., this afternoon of Miss Elfrieda Carter, daughter of Mr. and Mrs. Hubert Lazell Carter of Otis st., Newtonville and Boismont, Jefferson, N. H., to Mr. William Rupert, Maclaurin, son of Mrs. William C. Maclaurin and the late President Maclaurin of Massachusetts Institute of Technology. This is the first of the socially significant early fall weddings and has attracted guests from many distant points.

The ceremony is being performed at 3 o'clock (standard time) in the Church of the Holy Trinity before a bower of soft white gladioli and evergreens. The Rev. Arthur E. Dunstan of Exeter, N. H., reads the service and Mr. Carter gives his daughter in marriage. The Bretton Woods Choir boys will sing during the service.

The bride's gown is of creamy white satin to match the color of her old family veil of Pointe de Venise lace. White roses and lilies of the valley are combined in her shower bouquet.

In Bridal Group

Mrs. James R. Carter, 2nd, sister-in-law of the bride, and Miss Sylvia Carter, the bride's sister, are attending her as matron of honor and maid of honor respectively. They are gowned alike in dresses of pale blue lace with which they are carrying talisman roses and blue larkspur.

Mrs. Carter attends the wedding in a gown of gray georgette accompanied by Mrs. Maclaurin in a dress fashioned of blue georgette.

Mr. Richard Colin Maclaurin will attend his brother as best man and those performing usher duties include Mr. Reed Harwood of Brookline, Mr. Philip Bourne of Cambridge, Mr. Robert Gowing of Reading, Mr. Harrison Procter of Boston, Mr. Robeson Bailey of Lincoln, Mr. Philip Rhinelander of Boston and Mr. Carroll Perry of Ipswich.

The Hummocks, the Jefferson estate of the bride's late grandfather, Mr. James R. Carter, is the scene of the marriage reception.

Among Guests

Mrs. Maclaurin is a guest at the Hotel Waumbeck in Jefferson during the wedding festivities, accompanied by her brother-in-law and sister, Mr. and Mrs. Norman Hadfield of Surrey, England, who have come over for the wedding; Dr. and Mrs. Malcolm Kinsella and their three children from Toronto, Canada; Mr. and Mrs. Jerome C. Hunsaker and children of Long Island; Mr. and Mrs. Frank Bourne of Boston and Dr. and Mrs. Edward Streeter of Stonington, Conn., all relatives or friends of the bridegroom.

The bride's parents have many house guests including several college friends of the bride and Mr. and Mrs. Richard Carter of West Newton, Mr. and Mrs. Winthrop C. Carter of Chestnut Hill and Mr. and Mrs. Eliot Carter of Nashua, N. H.

The bride attended the Winsor School and Vassar College, where she was graduated last June. She was presented to society during the 1928-29 season and was elected to membership in the Junior League.

Harvard Grad

Mr. Maclaurin was born in New Zealand. He was graduated from Harvard in 1929 and from the Harvard Business School in 1932. He studied one year at Trinity College in Cambridge, England. His clubs are Phoenix, S. K., Signet, Speakers and Exchange Clubs.

The bride has chosen for her going away costume a brown boucle dress with brown hat and accessories. Following a wedding trip the bridal couple will be at home after Nov. 1 at 33 South Russell st., Boston.

Miss Reuter Weds in Brookline

The marriage of Miss Elspath Reuter of Milwaukee to Mr. Stephen Heard of Brookline is being solemnized very quietly today at the home of the bride's mother, Mrs. W. J. Reuter in Milwaukee. Mr. Heard, who is the son of Mrs. Charles Stephen Heard of Brookline, will bring his bride to Boston to live. It is due to the recent death of the bride's father that the wedding plans are so simple.

Senator Davis to Address Moose Here

Members of the Loyal Order of Moose from all over the country will be here tomorrow for active sessions to be featured by an address by Sen. James J. Davis of Pennsylvania, a director of the order.

Davis is to speak at a meeting of the Mooseheart alumni in the Hotel Bradford at 8 p. m. The Pilgrim's Council of Moose will also meet here for the first time in any city other than Mooseheart, Ill.

History Professor Buried in Princeton

Princeton, N. J., Sept. 2—Dr. Paul Van Dyke, 74, historian and professor emeritus of history at Princeton University was buried here in Princeton cemetery.

Dr. Van Dyke was the only surviving brother of the late Dr. Henry Van Dyke, minister, author and wartime minister of the United States to the Netherlands and Luxemburg. Six members of the history department of Princeton University were pallbearers.

Beautiful Costumes Feature Nantasket Orphans' Benefit

ANOTHER DELIGHTFUL EVENING HAS COME AND GONE with the dinner dansant given by the younger coterie of the Bayside and Allerton section of Nantasket, who played hostesses to a large audience, in holiday mood, last evening, at Pemberton Inn. Beautiful costumes in every hue gave added beauty to the Inn which was artistically decorated for the guests, many of whom came from out of town. Every one seemed glad to be there and contribute their share toward the Donation Day Fund, for Vacation House and its orphans, to which the proceeds will be given.

White Crepe Gown

Mrs. Daniel J. Lynch, gracious honorary chairman, greeted her guests in a costume of red and white printed silk, most becoming, assisted by Miss Rosemary O'Neil, who headed the committee, looking lovely in pale blue satin, that set off her dark hair. Miss Mildred O'Donnell was everywhere, attending to the visitors, attractive in a gown of light green crepe with brown fur trimming.

We glimpsed Jean Sawyer, in pale pink crepe, Eleanor Sullivan, in black linen, with a smart black lacquered silk jacket, escorted by Harry Lane, and Kay Murry, in a dainty gown of blue satin. Looking particularly stunning, her blonde curls set off by a deep brown striped sheer, with a slight train, was Agnes McHugh.

Several large parties were in evidence, among whom we knew Dr. and Mrs. Paul J. Jackmauh, in striking costume of black and white shiny silk, with Dr. and Mrs. H. E. Nash, the latter in pure white crepe, and Mr. and Mrs. James Shannon, Mrs. Shannon, regal in purple velvet, against her dark brown hair.

In Black Satin

At a nearby table were those popular sisters, Marion and Marguerite Richardson, in a group of eight young folks, Marion wearing soft white crepe and Marguerite in pale blue sheer, with the new high neckline and a brown tie. Coming in late, looking very modish in an ensemble of nile green velvet, a tiny green velvet hat set on her blonde hair, was Genevieve Broderick; Miss Virginia Prout, in salmon capucine, with tiny ruffles and a matching jacket; Miss Mary O'Neil, cool in peach crepe and a white jacket.

Nothing is more chic for evening than deep black satin, in which Miss Eleanor Thalen smiled at her escort, contrasted by Claire O'Brien, in a brilliant beaded bodiced dress of white crepe. Miss Marian Cassido wore an unusual costume of white, with a large printed flower, topped by a corded silk jacket; Agnes Kern, flaring in red taffeta; Miss Alice Oren, distinctive in black lace; Mary Griffin, flowerlike in white, Kathleen Fields who looked so gay and smiling in a simple yellow crepe gown; Natalie Gallagher, shimmery in the new blue satin, and Jeny Hanan, radiant in a bouffant gown of peach net.

We noticed among the men Senator James Scanlon of Somerville, present candidate for mayor of that city and Mr. Daniel J. Lynch and his two genial sons, William and Russell. Mrs. John O'Neil, mother of Rosemary, looked extremely smart in soft brown lace.

Last but not least, Dr. and Mrs. Kenney (Marie Wallace) were with a group, Mrs. Kenney ravishing in a jacket of large gold spangles, worn over a gown of black crepe and Mrs. John Ahearn, in green net.

Chatty Notes

MR. AND MRS. HENRY F. MARSHALL of Dorchester have announced the engagement of their daughter, Clara Beth, to Mr. James M. Fitzpatrick, Jr., son of Mr. and Mrs. James M. Fitzpatrick, of Roxbury. The date of the wedding has not been decided upon.

* * *

MRS. HOLDEN MCGINLEY of Milton is to give a dinner-dance, on Wednesday evening, Oct. 2, in honor of her daughter, Miss Gertrude McGinley. Miss McGinley is a grand-daughter of Mrs. John R. McGinley of Manchester.

* * *

MRS ROBERT MARTIN, THE former Dorothy Robinson, of Marblehead has returned from a visit to Chicago, where she has been visiting her father, Major Charles R. Robinson.

* * *

THE MISSES KATHLEEN AND ELIZABETH KERRIGAN are spending their vacation at the home of their grandmother, Mrs. Elizabeth Greeley Kerrigan, in Brookline. These attractive girls are the daughters of Mr. and Mrs. William Kerrigan, of Brooklyn, New York.

* * *

THE COMMITTEE FOR MAGNOLIA BEACH is planning a play and dance at the Oceanside Hotel, this evening. The Calvin Players are to present, "The Sap" and dancing will follow the play. The proceeds will be used to clean up the beach and police it for the remainder of the summer.

Decoration Course Planned for Roxbury

Roxbury will have community and backyard beautification contests under the direction of the state branch of Better Homes in America, it was announced today. A course in home renovation and decoration will begin late this month under Donald Smith Keeley, art director of the state branch. The purpose is to save some of the fine residential districts of Roxbury from decline.

Mrs. Coburn to Open Home for Tea

A chamber music concert, art exhibit and tea will be held next Friday afternoon, Sept. 8, at River View, the summer estate of Mr. and Mrs. William M. Coburn, located at Norton's Point, Manchester. The proceeds are to benefit the "Friends of the Deaconess" of the New England Deaconess Hospital.

The musical program will be offered by Ruth Culbertson, pianist, Margaret Clark, violinist, Robert G. McKay, oboist and Rossario Mazzo, clarinetist. An interesting collection of paintings by Emma Fordyce McRae will be exhibited.

The committee which is making the arrangements for this delightful afternoon includes Mrs. A. H. Morse of Manchester, Mrs. Malcolm Bradley Brench of Cohasset, Mrs. Walter Shields, Jr., of Magnolia, Mrs. Homer Swift (Emma Fordyce McRae) of New York and Mrs. William Coburn of Manchester.

The tickets, which are $1.50, may be obtained from the following members of the ticket committee, Mrs. Henry A. Erhard of Wenham, Mrs. Leavitt Parsons of Manchester, Miss Constance Learned of Marblehead, and Mrs. William H. Coburn.

The "Friends of the Deaconess" is a woman's association organized to help the New England Deaconess Hospital.

Society Notes

MR. AND MRS. HORACE BOWKER of Lawrence, Long Island, announce the engagement of their daughter, Miss Rosamond Bowker, to Mr. Elmer G. Thompson, son of the late Mr. and Mrs. Henry F. Thompson of Manhasset, Long Island. Mr. Thompson was graduated from Yale University in 1929.

"Old Ironsides" Return Sought

In a plea to restore to Boston Old Ironsides," the United States Frigate Constitution, Congressman John W. McCormack today wrote to Secretary of the Navy Swanson in an effort to learn the department's plans with regard to the famous ship. Rumor had been rife here that the ship was destined for anchorage at another port.

Summer Visitors Honored at Maine Celebration

Augusta, Me., Sept. 2 (AP)—The visitors who throng Maine's highways in the summer and seek recreation in its woods and shore resorts were welcomed at the first annual "Summer Visitors' Day" by Gov. Louis J. Brann. He bade them welcome to the state after which several of the 3500 guests responded testifying to their affection for their part-time home.

Among the prominent guests were Maria Peary Stafford, daughter of the late Arctic explorer; Henry Morgenthau, ambassador to Turkey in the Wilson administration; Gene Tunney, retired heavyweight boxing champion and member of Gov. Brann's staff, and Zlatko Balokovic of Yugoslavia, concert artist.

Latest Notes on Styles Worn by the Fashionables

By Dorothy Whipple Fry

WE HAVE ADMITTED THAT MILADY must cleverly attend to the subtle blending of the modish colors to complete the chic of her wardrobe, and let it be added that this essential color scheme is not extravagant as it seems at first thought. Indeed it may be actual economy if the whole wardrobe is considered as a unit. The greatest mistake Milady can make is to consider each costume separately without relation to the others and to buy accessories for that costume alone. A wardrobe in beige, blue and black, for instance, might have a black coat that could be equally chic with a frock of any of the three colors.

Mrs. Pierpont Morgan Hamilton, who was before her marriage Miss Rebecca Stickney of Arlington, has exquisite taste. Her favorite shade is red and very charming it is on her whose coloring is dark while her skin is exquisitely fair. She sports a snappy red tweed ensemble with a beaver collar and a three piece arrangement that is exceedingly chic. Her trig matching hat of the turban variety is perched on her dark, well coiffured hear and again the red is echoed in her vermilion finger nails and the gorgeous emerald jewels. She wears a solitaire ruby matching ruby and diamond bracelets.

Another accomplished young matron of Boston's social world is Mrs. Robert Farrington of Newton, whose height and merry personality is always greatly in demand among her host of friends. She is petite, beautifully tailored, and wears her honey golden hair curled modishly low in her neck.

Mrs. Seth Turner Crawford of Beacon Hill summers at Westport Harbor, and is always dressed in the height of fashion and has excellent taste in her clothes. Her favorite ensemble is a beige tweed sports rig that is exceedingly chic. She is a petite blonde.

Mrs. Homer Albers, summering with her delightful family at Marion, is an attractive and accomplished young lady of the social world. While she is very petite and daintily built she is also exceedingly effective at tennis and squash. Her daughter, Miss Betty Albers, is also an accomplished young miss—being a platinum blonde, delicately built and she, too, has great athletic ability, playing an excellent game of basketball as well as holding the young ladies' tennis championship at Marion.

Mrs. Raymond Bidwell of Oyster Harbors is another outstanding tennis player. She and her husband, who is also a tennis champion, cleaned up in the mixed doubles tournament this year and Mrs. Bidwell, beside her tennis, finds time to ride horseback and swim. She is always attractively gowned, one of her most attractive rigs being a peach boucle ensemble that becomes her admirably.

Mrs. William Cox of Cohasset and Boston is exceedingly adept at driving those stylish little pairs in a natty rig. Mrs. Cox is always attractively gowned, one of her snappiest rigs being an outstandingly good looking yellow and brown ensemble. Yellow is lovely with her dark curly hair and piquant face.

Dr. Stearns Named to Veterans Board

Washington, Sept. 2—Six additional alternate members of the special review board to pass on veterans' claims in the Boston area were announced by Frank T. Hines, administrator of veterans' affairs.

The new members are C. Lawrence Barry, of Centerville, Mass.; John R. Abbott, of Cambridge, Mass.; Ernest T. Gregory, of North Pembroke, Mass., and Owen A. Gallagher, Charles S. O'Connor, and Dr. A. Warren Stearns, all of Boston.

Stricken Surgeon Flies to N. Y. Home

Albany, N. Y., Sept. 2—A transport plane (American Airways) that came in from Boston yesterday was a flying hospital for Dr. Davis Baker of Glens Falls, a surgeon.

Dr. Baker had been ill in Boston for several weeks, but physicians said he was well enough to stand the 1½-hour plane ride to Albany, as an ambulance trip to Glens Falls.

Roosevelt Bible in Plymouth Museum

Plymouth, Sept. 2—Through the will of Edward H. Delano, of Lewiston, Me., and Brant Rock, distant kin of President Roosevelt, a Bible that was brought to this country on the Mayflower became the property today of the Pilgrim Society of Plymouth. The gift, known as the Thomas Bible, is one of the rarer among book treasures.

WANTED---CHARM AND CHIC BY THE MODERN GIRL IN EXCHANGE FOR MEDIOCRITY

Your Eyes and Nose Can Be Made Assets Even if They Are Not Quite Perfect

By Therese Deschamps

IF THIS ISN'T the enlightened era—we would like to know what you would call it? Are we enthusiastic about those wholesome, clear-thinking athletic people we see on every highway and every byway? And how!

They should worry and grow wrinkles. Not on your life.

If their noses aren't quite as evenly distributed on their faces as some of the more idealistic fiction writers would have them, they announce a firm "pooh" at the reflection in the glass and go about making their particular nose an asset in spite of itself. Isn't it smarter to look interesting rather than pretty, anyway? Yes—and yes again.

* * *

Or, if their mouths have generous proportions. Well, that indicates character and a good disposition, usually, and when, in their right mind, would change those two blessings for the most perfectly chiseled mouth in the world? Not one of us. I'd be willing to wager a good thick dime.

* * *

And now we come to the all-important subject of eyes. We can't help the physical position of our eyes. They may look as if they were trying to climb the bridge of our nose, or they may be on the way to our ears, but as long as they are intelligent, sparkle with fun, or flash with spirit, in other words, truly mirror a vivid personality—do we care if the eyes are large or small, light or dark?

* * *

That seems to be that, and now we have decided that every little girl in the world has her own particular and individual claim to beauty in the bigger and better meaning of that little worked-to-death word, let us all take a firm grip on ourselves and decide—definitely, to be neither mediocre nor uninteresting one moment longer.

Beauty Problems and Answers

Jumping Rope

Question—Will you please tell me whether jumping rope will make me reduce and how soon will I notice the change?—Anxious.

Answer—Jumping rope is very good for reducing purposes. The amount you reduce depends entirely upon the length of time and the speed at which you jump. Skip for three minutes a day and gradually increase time and speed until you reach 10 minutes. Skipping rope, coupled with exercises, is very good.

Dyeing Eyelashes

Question—Will you please advise me through your column as to the advisability of a process of dying eyelashes? Is it most attractive, but I wonder if there would be any risk involved as to the eyelashes becoming brittle and breaking off.—Bella.

Answer—We cannot conscientiously recommend dying eyelashes. However, there has been a new process perfected, we understand, which is safe when done by an expert. The result is very natural looking and lasts about six weeks.

We have a number of letters on hand which did not include a self-addressed stamped envelope. If you have written us and received no answer, this may be the reason, so write again, repeating your request and enclose the envelope, please.

PERSONALITY PLUS BEAUTY = SUCCESS

Another Boston girl makes good. Judith Allen chose Hollywood and the movies, probably the most difficult and exacting of any of the professions, and patiently worked her way up to a place among the stars. She may be seen this week at the Metropolitan in "This Day and Age." Although the fates were in a gracious mood when selecting Miss Allen's nose and eyes, we wager she has had to work, even as you and I, to perfect her charm.

Listen, World! the Price of Popularity

By ELSIE ROBINSON

"HAVE YOU noticed," writes Julia Y., "what a number of people there are who give out nothing at all when you meet them? You exert yourself to be pleasant, you wear yourself out trying to get their interest, but they remain placid. They actually ABSORB you and at the end you feel as if you hadn't got any where at all.

Elsie Robinson

Have I noticed 'em! I have, indeed, Julia. And for long laborious years I felt, as you evidently feel, that I should be pleasant to such human blisters. I felt, in fact, that I should be a Little Friend to All the World. Friendship, I had been taught was not only a pleasure but a duty. I should welcome everyone to my heart and find their Hidden Worth. Many people, to be sure, didn't seem to be hiding any worth to speak of. But that was due to my blindness. They all had Hearts of Gold, if I'd only look for them.

* * *

So I went around looking for Hearts of Gold. Anyone who wanted my time had it. When I think now of the bores I've listened to—the chronic invalids, the gossips, the giddy gabblers—I was a nicely place for them, all. I accumulated people like some folks accumulate postage stamps or bugs. My life was full of people. There was no room for anything else.

Of course, I kidded myself into thinking that I did it because I had a Noble Heart. But actually it tickled my vanity to think that I was so "popular". It hadn't, as yet, occurred to me that any sap could have THAT form of popularity.

Then one day I came to and did some auditing.

AND I SAW THAT PEOPLE COULD BECOME AS BAD A VICE AS ANY OTHER FORM OF ADDICTION.

* * *

There are people who are worth your time—people upon whom you should bestow your time and interest gratefully, eagerly. But there are thousands n' thousands who aren't worth your time, against whom you should fence your life.

It is NOT an admirable thing to "like everyone" or "be liked by everyone." Stevenson once said that if during his lifetime a man made six real friends he was lucky. There spoke a wise and discriminating soul!

YOUR TIME IS A PRECIOUS AND PERISHABLE TREASURE—YOUR ENERGY IS A RARE POSSESSION. THEY SHOULD NOT BE GIVEN AWAY TOO EASILY OR WASTED. They should not be abandoned to bores or shared with silly idlers.

* * *

And this applies quite as much to the members of one's own family as to strangers. Family parties, family calls, family chitchat can ruin more days than an epidemic. We should have as much right to protect ourselves against the interruptions and trifling demands of our relations as against any other nuisance—BUT TRY AND DO IT!

* * *

To the worst pest of all, the Phone Friends, I said—"I'm sorry but I can't talk—I'm busy" and thereupon hung up. To the droppers-in I said exactly the same thing—giving them the social equivalent of what once indelicately called "the bum's rush."

Did it make me popular?

It did NOT.

Popularity hopped off me like fleas off a wet pup. And, oh lady, but I was glad to see it go. For at last I had a chance to do a little visiting with MYSELF.

Now, when I want to make a friend, I make one deliberately. But my interest is no longer a bubble fountain on tap for any loitering loafer.

Copyright, 1933, for the Boston Evening American.

Likes Girl Who Doesn't Pet

By BEATRICE FAIRFAX

DEAR MISS FAIRFAX:

Some time ago I was very much interested in the letter of a girl who signed herself "Old-Maid-in-the-Making." She said she wasn't interested in petting, parking, or hip flasks; neither am I. If we stand in much demand, and I think more of our girls could profit by her example. About a short time ago I finished a course in the university and have a degree but no "job" as yet. I know in your column that you never introduce people or act as a go-between, so this is just written to tell you that I'm never meeting "Old-Maid-in-the-Making." I'm afraid I've missed my ideal girl.

Young Bachelor.

Dear Bachelor: So sorry you two can't meet, but as you've surmised, the column advises but never introduces. I know plenty of girls of the type that signs herself "Old-Maid-in-the-Making" and if you look hard enough, you can't miss them.

Eliminate Any Loud Detail in Dress or Makeup as You Groom for Interview

By Annice Brink

"MEN WHO HIRE girls today," said an agency lady who is known very favorably to both employers and employes, "have entered a new era of consideration in their attitude toward young women they interview. They are more understanding of the young women, and there is less chance of acquiring a 'mistake in their faces than there used to be."

In many ways her words are heartening to us all. It helps us to tuck all our valuable knowledge or experience, or both, into those of our mental pockets which are easiest to reach. Then to place a hat at its most becoming angle, over a neatly smooth or neatly fluffy hair arrangement, see that there is nothing about us to detract from neatness or trimness, and leave at home all jitters.

Different Type

"As I see the girls lined up for registration," the agency lady went on, "I can visualize the possibilities for a different type of job in each one, providing she has the necessary spark of intelligence (those lacking it are few and far between, so we won't consider them). The number of girls whose appearance is 100 per cent against them is almost nil.

The behest not to appear in trailing chiffons or a combination of taffeta and sports, is almost obsolete. But there are still many points for improvement. One is the too-extreme hat. However dear a half-pancake might be to our hearts, one within the bonds rather than rakishly ahead of it should be chosen.

Watch Appearance

The chief thing to watch about your appearance on a first interview is that no one gewgaw, no one extreme touch in hat or frock, no blazing makeup, shall catch and rivet on its own conspicuous self the attention of the person who is interviewing you. As is to be expected, today more than ever before an employer expects an employe to have her mind completely on the job. Over-emphasis of details seems to indicate that too much thought might be spent on our personal selves during office hours.

Things Not to Do

DON'T SERVE cucumbers without putting in ice water for an hour or two or three before—unless you like them limp.

Don't peel fruit until ready for use—unless you do not object to its becoming slightly discolored.

Don't cut freshly made cake until it cools—unless you do not mind if it is unattractive.

WHEN A POTATO is baked in its own skin the moisture in the potato supplies the steam that makes the texture of the vegetable soft and mealy, while preserving the flavor. And it's a simple way to prepare it.

Practical For Busy Hours

By MARIAN MARTIN

THE WISE HOUSEWIFE puts chic into the simple cotton frocks she wears during busy hours . . . many a time you'll be thankful you were neat and attractive when unexpected guests dropped in.

Pattern 9574 may be ordered only in sizes 36, 38, 40, 42, 44 and 46. Size 38 requires 3¼ yards 36-inch fabric.

Send Fifteen Cents in coins or stamps (coins preferred) for each Marian Martin pattern.

Send your order to Boston Evening American Pattern Department, 333 W. 18th st., New York, N. Y.

Pasteurized Milk Safer to Drink

By DR. R. S. COPELAND

"FOOT AND MOUTH disease" is a rare affliction in the human family. It is seldom that inquiries

Dr. Copeland

are made regarding this peculiar ailment. But in a recent mail I received two letters asking for information about it.

To answer these letters it is necessary to go somewhat into detail. Foot and mouth disease is primarily a disease of the lower animals. It is as acute and highly contagious disease, usually confined to cloven-footed beasts. It is transmitted to men who handle such animals.

Fortunately, it is a disease rarely encountered now among the livestock of this country. Only a few outbreaks have been reported in recent years.

The animal suffering from foot and mouth disease appears ill. It has many sores and blisters. These are found on the lining of the mouth and on the skin above the hoofs. Occasionally the rash is seen on the udder of cows, as well as other parts of the animal.

Fortunately, as a disease of the human family it is exceedingly mild. The chief danger of the disease in man is that he may unsuspectingly transmit it to his animals.

Most of the cases reported in man have been traced to the careless handling of infected animals. Every precaution should be taken against such infection. Whenever the disease is discovered the suspected cattle should be isolated, quarantined and kept under rigid supervision.

Copyright, 1933, for the Boston Evening American.

Modernism's Effect on Love

By HELEN ROWLAND

ABOUT THE ONLY time that a man begins to take any real interest in the workings of a woman's heart is when he discovers some other man trying to pick the lock.

* * *

Helen Rowland

No man was ever so absorbed in watching the sun set on an old love affair that he couldn't cast at least one eye over his shoulder at the rising star of a new flirtation.

* * *

A bore is a man who is so busy thinking of his next brilliant remark or contemplating his own clever thoughts that nothing a woman says gets past the tympanum.

* * *

The first kiss brings a lump in a man's throat—but it's the last kiss that always leaves a lump in a woman's throat.

* * *

A man who never keeps regular hours is as exasperating as a watch that never keeps time. Yet a woman will bravely marry him on the optimistic theory that she can some day "regulate" him and keep him running straight.

* * *

The only way for an attractive, easy-going man to protect himself against the woman is to MARRY one of them and use her as an emergency brake.

Copyright, 1933, for the Boston Evening American.

New Coiffure Takes to Ornaments

THE FASHION for something in the hair is here to stay. It all started with the launching of the amusing Alice-in-Wonderland comb. This is no longer news, but the new hair treatment calls for interesting developments of the same idea. Hair had been such a bore! Practically every woman was waiting for something new to do with it, and pounced on new tricks with breathless anticipation.

The hair should first of all be brushed back from the face. Hair-clips of diamonds or rhinestones function perfectly in this capacity. They are placed in the hair somewhere back of the forehead, holding stray locks down tightly. Among the most dramatic of these is the Mercury Wing clip, seen top left in the sketch, worn on either side of the head in pairs. One also sees sometimes a single clip set in the unparted side of the hair, if the hair is not parted in the center.

Hair chains are a favorite for holding hair back. The numberless ways they can be worn give them limitless chic and add to their attraction for women. One sees them often worn across the top of the chignon in back. They're loads of fun placed along the part from front to back, diagonally across the hair, over the top of the head, or wherever you will. The effect is something like that of brilliants shot through the hair. One clever designer, toying with this idea, made his of individual connecting links, flexible enough to "turn curves" without forcing the tiny little stones to pop out. The large illustration tells the story at a glance.

Attractive coiffures can be arranged by placing ornaments back of the ears. The four-leaf clover—a bid for the favor of superstitious souls—is only one of several fascinating designs developed in rhinestones and precious stones. Bow knots, feathers, stars, comets, sunbursts and birds are a few others. In the daytime they serve double duty by functioning as clips—particularly effective in softly draped high necklines.

Very young girls slide a bobby pin, delicately jeweled, into the hair at the temples. This keeps the hair back, in imitation of the trick effected by sophisticates.

A highly individual idea, popular at the moment, is to place rows of tiny stars or comets, one above the other, in the hair. It is quite gay and the effect a bit Spanish. Of course, this sort of thing takes restraint and a clever hand—as one might imagine.

Earrings find themselves important again. This is only a natural outgrowth of the fashion for combing the hair back from the ears. Usually these beautifully cut jewelled accessories are about one inch and a half in length; sometimes they are merely little shining dots on the ear lobes. Some women wear them

Hair treatment calls for interesting developments which are explained in the accompanying up-to-date fashion article here.

touching the shoulders. Either is correct.

As to coiffures, as we've said, they're generally combed off the face. The forehead and temples are emphasized, since the hair is supposed to look as if blown back. Waves run back, instead of up and down, but these must look soft and vague; never harsh or set. The general effect is higher all around, too, although a few hairdressers slick the hair down for women who aren't the type for the other. Often the curls are pinned together in a clutter about the middle of the center back.

At the nape of the neck even the tiny hairs are curled directly from the roots, so there is no trouble in brushing them upwards. The whole head must look trim and neat in spite of the wind-blown backwards effect.

No. 161--First Prize Tested Recipes

Five Dollar Prize Recipe for Saturday

JEAN R. PETERS
111 Marlboro St., Boston

CHOCOLATE NUT BARS

½ cup shortening.	½ teaspoon salt.
1½ cups sugar.	½ cup raisins.
2 eggs.	½ cup walnuts.
4 squares chocolate.	½ teaspoon vanilla.
1 cup flour.	

Cream the shortening, add the sugar gradually, creaming continually. Stir in the unbeaten eggs and melted chocolate. Fold in the flour sifted with the salt. Add the raisins, chopped, nut meats and vanilla. Mix well and spread evenly on cookie sheets. Bake in a moderate oven (350 F.) 25 or 30 minutes. Remove from oven, cut into bars and dust with powdered sugar.

BOSTON TESTED AMERICAN

Clip Here and Save

Every day the Boston Evening American awards $10 in cash for the best outstanding recipe sent in to Martha Lee. If you have a favorite recipe—one that you are exceptionally fond of—send it to Martha Lee's Recipes, Boston American, P. O. Box 185, Boston. Each day there is a first cash prize of $5 and five other awards of $1. Prizes will be paid only for recipes that are published. You may submit one or more new recipes every day if you wish.

Twenty-five dollars in cash prizes is offered by Martha Lee for recipes sent to her for her page in the Boston Sunday Advertiser. Every Sunday a first prize of $10 is offered. Then there will be two $5 prizes and five $1 awards. If you wish to compete for the Sunday prizes, send your recipes to Martha Lee, Recipes, Box 10, Sunday Advertiser, P. O. Box 185, Boston.

FIVE PRIZES OF ONE DOLLAR EACH

MRS. ALVIN V. HART
21 Chauncy St., Cambridge.

SUNDAY SUPPER SALMON

1 large can salmon, drained and drained
2 or 3 large ripe tomatoes, sliced
1-6 lb. American cheese, grated
1 cup cracker crumbs, from the cheese has been mashed
½ cup cracker crumbs
½ cup melted shortening or baking fat
1 cup canned tomato juice
1 tsp. salt
Dash of pepper
White sauce (Repeat until all the ingredients are used.) Put a layer of the white sauce and cover with the flaked salmon. Place uncovered in an oven heated to 350 F., and bake for ½ hour. Serve with hot popovers for either luncheon or supper. Serves six.

MRS. W. JERVIS
27 Cutler St., Somerville, Mass.

GINGERBREAD DE LUXE

1 banana, mashed and beaten
½ cup sour cream
1-3 cup light molasses
1 tbsp. butter melted
½ cup flour
¼ tsp. soda
1 tsp. baking powder
½ tsp. ginger
½ tsp. cinnamon
½ tsp. salt
½ large apple, chopped and pared.
Combine and sift flour, soda, baking powder and spices. Add to the first mixture, and the dough is up around the apple. Fill the cavity with sugar, butter and a sprinkle of cloves, if desired. Work the dough right up around the apple. Bread and bake in a baking dish adding a little sweetened water. Bake for 40 minutes. Serve warm with cream and sugar or the syrup in which they were baked.

FLORENCE PARISEAN
116 Parker St., Gardner, Mass.

GEORGIA SAUSAGE

1 lb. sausage, links or cake
4 apples, sliced
¼ cup hot water
4 potatoes
1 cup brown sugar

Boil the potatoes in their skins. Peel and cut into lengthwise strips. Line the bottom of an oven glass dish with the potatoes. Brown the sausage on both sides in a frying pan. Place on top of the potatoes and cover with the sliced apple. Sprinkle the brown sugar over the whole and add 4 tablespoons fat with the hot water and seasoning, pour over and bake in a moderate oven for 40 minutes, or until the apples are tender.

MRS. C. SHARPE
226 Chestnut Hill Ave., Brighton.

RIPE CUCUMBER PICKLE

6 ripe cucumbers, cut up
2 qts. onions, chopped
2 green peppers, chopped
2 red peppers, chopped
1 bunch celery, cut up
1 qt. vinegar
1 lb. brown sugar
¼ cup salt
Let the chopped cucumbers, peppers and celery stand over night, drain and add the salt and vinegar. Boil until soft. Add 4 tbsps. mustard, ½ cup flour, 2 tbsps. tumeric together and smooth out with a little water. Add to the pickle and cook until thick.

'Keeping Fit Diet'--60 Days

Forty-Sixth Day

The Forty-seventh Day Diet will appear in tomorrow's Boston Sunday Advertiser.

BREAKFAST:
Plums (2)
Fried egg (1)
Butter ½ pat (to cook eggs)
Graham muffin (1)
Butter ½ pat
Coffee or tea
Milk ¼ glass.

LUNCH:
Cold corned beef (2 slices), mustard pickle (1 tablespoon)
Moulded beet salad, mineral oil mayonnaise
Grapes (1 bunch)
Coffee or tea
Milk (1 glass)

DINNER:
Chicken soup (1 cup), 2 crackers
Chop suey (1 serving)
Boiled rice (1 serving)
Sauted pineapple (1 slice)
Butter (½ pat)
Escarole Salad, mineral oil French dressing
Ginger pears (4)
Tea.

Remember, on a certain day each week weigh yourself on the same scales at the same time and keep a written record of your weight.

Back numbers of the "Keep Fit Diet" may be obtained by sending 3-cent stamp for each day required to the Circulation Department, Boston Evening American.

BRAVES TRY HARD TO SPLIT EVEN---MARANVILLE HITS THE DIRT

WIFE AIDS JOHNNY VERGEZ

Mrs. Helen (Porterfield) Vergez, wife of the Giants' star third baseman, opens flood of mail, messages of good cheer sent to him in St. Elizabeth's Hospital, Brighton, where he underwent operation for appendicitis after first game of current series with the Braves. Mrs. Vergez, native of Independence, Ore., was a nurse in Oakland, Cal., when she was wooed and won by Johnny eight years ago. He was then with the Oakland team, Pacific Coast eague. (Boston American photo.)

DON'T HIDE "RAB" — WE KNOW YOU

Believe it or not, folks, this big cloud of dust was made by that little fellow you've often heard called Rabbit Maranville. He of the vest-pocket catch. He's scoring the third and tieing run in the eighth inning of the second game. Umpire Dolly Stark calls him safe. Mancuso, Giants' backstop, failed to halt the human bullet. Rabbit's slide evened things up, but the New Yorkers tallied in the tenth with two. The Braves made a hard try to split even on the day—They failed. Tough.

LATEST MODEL IN AUTO BLUE EAGLE

Helen Murphy of Southampton st., South Boston, gives the latest in Blue Eagle designs, the once over. George J. Cleveland, owner of the car, found the eagle in a junk pile. He just caught up with the times by painting it blue. Then all that was needed was a bolt. The Blue Eagle became a permanent ornament on his radiator cap.

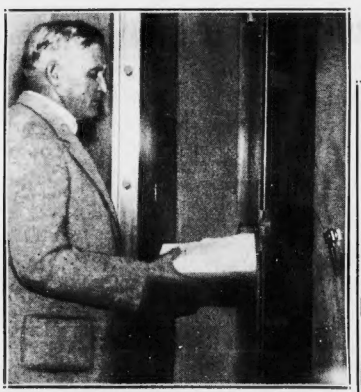

TAKES JOB AND $30,000,000

The new United States Collector of Internal Revenue for New England, Joseph P. Carney of Gardner, took over the funds of his predecessor in office, yesterday. It was just a few dollars—amount $30,000,000. He's shown at one of the large safes in his office.

WE NOMINATE for BOSTON'S HALL of FAME

MISS MARY DRISCOLL

Story on Page 5

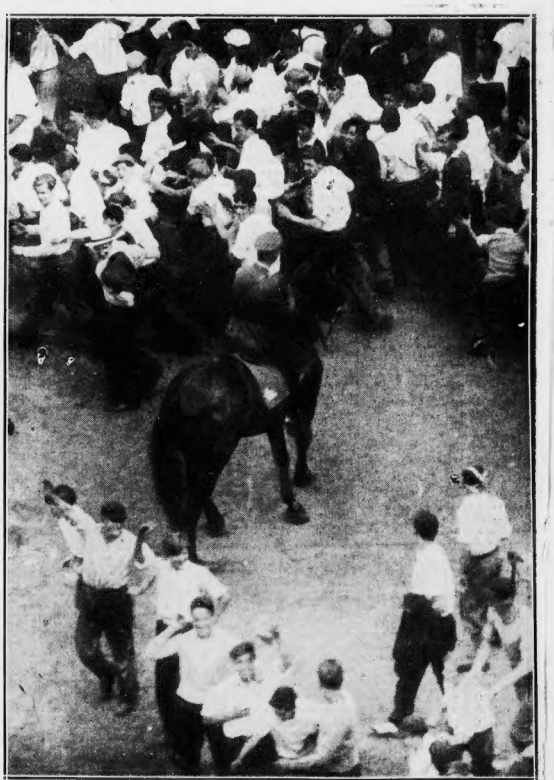

"BACK OF THE ROPES, BOYS — BACK OF THE ROPES"

Talk about your stampedes. No cattle ever made such a dash as these youngsters did. They were let onto Braves Field after the first game. Police might just as well have been on vacation. They wanted to see the second game. Nothing could stop them. At last they were hoarded together in an orderly group on the field, and saw the second game. Can you imagine anything getting in the way of the miniature "thundering horde"? They're a loyal lot of rooters, and even with defeat, they cheered the Braves into the dugout.

ALL PHOTOS BY BOSTON EVENING AMERICAN STAFF PHOTOGRAPHER

"Bud" Fisher Asks Slash in Alimony

New York, Sept. 2—His income as the delineator of the "Mutt and Jeff" cartoons, his sole source of revenue, cut in half from $52,000 a year to $26,000 a year, Harry C. (Bud) Fisher began proceedings in the Supreme Court to reduce from $400 a week to $100 a week alimony which he has been paying Mrs.

Concern Renewed for China Missionaries

Foochow, Fukien Province, China, Sept. 2 (AP)—Information contradictory to Chinese claims that Communist forces were driven West from Yenping was received in foreign quarters today, causing renewed uneasiness over the safety of several American missionaries.

MEET LEADING PEOPLE AT PET SHOW

This trio took away special honors—first prizes, if you please, from the pet show at the Rogers Park Playground, in Brighton, yesterday. Alice Hanard's cat, "Puffy," was picked as best. Jerry Gowan is shown with best dog, "Queenie," and look at the rabbit, "Andy," with its owner, John McKay. They're happy youngsters.

BOSTON AMERICAN SPORTS

NEW ENGLAND'S GREATEST EVENING NEWSPAPER

BOSTON, SATURDAY, SEPTEMBER 2, 1933

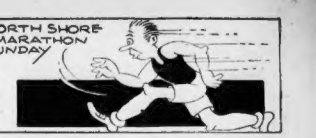

Sports Parade

Braves' Pennant Receives Sudden Check by Giants

Club Must Now Take All Three Remaining Games

By AUSTEN LAKE

Speaking of operations! That was a nice job of etherizing Dr. Bill Terry and his staff performed in the emergency ward at Braves Field. For today the sick room bulletin reads, "Patient suffering from shock. Pennant swelling considerably reduced," and the National League fever chart shows our Braves resting fretfully in third place, a pulse beat below Pittsburgh.

The symptoms were the same familiar ones, debility of hitting punch, occasional dizzy spells with vague objects swimming in the batters' eyes, and delusions of grandeur, or megolomania, early in the afternoon when the patient appeared to think that it was a well known baseball character, known as the "Hitless Wonder."

There were moments when the Braves had the 53,000 witnesses fooled, not to mention the doughty delegation of New York newsmen who have seen everything in the world and affect an impassioned attitude toward baseball as the great human bore. For the squad from The City frequently complained during the first half of the double-header, that "If this were written in fiction, nobody would believe it," and, "Maybe God does not love the Giants," and again, "It's because we do not eat our spinach."

For the things that were happening to break Dr. Terry's great heart were almost unbelievable and the sage prophecy of Judge Fuchs, as we taxied through a virtually unbroken field of traffic before the game, seemed about to be fulfilled. "Our destiny is in our hands," he had said, "And we must live in faith."

As the goose-eggs grew row on row, on the right field scoreboard, it was nothing at all to find the bases full of Giants' feet. In fact, Giants blossomed on the Braves' bases like daffodils in Squire Jack Sharkey's garden. Those were the most fertile bases you ever saw!

• • •

Frankhouse Misses Half a Dozen Early Bawths

And if it had not been for the kindness of Frank O'Doul, who was always coming to bat for the Giants when the congestion on the sacks was most intense, our Fred Frankhouse would have taken his bawth very early in the afternoon. In fact, I counted six separate times when Mr. Frankhouse should have taken his bawth, so that he may be said to owe the Braves one-half dozen cold showers, not to mention 50-odd thousand assorted headaches that he developed among his watchers.

It was very amusing to see him plant his daffodils on the bases and then see O'Doul come up, like a man with a scythe, and mow them all down again. And when I tell you that O'Doul mowed 11 of them down during the game, you will want to know if that is a world's record for futility. And the answer is, emphatically yes! Once he wanged a bolt of lightning that the Braves' first-sacker, Jordan, caught in his leather mitten after a nip-up and then stepped on first base for a double play, and once he crocked down the third base line to Whitney who tagged his sack, and once—but why continue?

The only thing is, if it was a sample of McKechnie's hunch system to keep Frankhouse in the ball game throughout all the trial and misery that was taking place, then I am an advocate of the old-fashioned "percentage" system, where managers play the routine orthodoxies of the game and are prompt to yank a pitcher whose mates are performing heroics and tying themselves in pretzel knots to save his skin. Yet Bill remarked the day previous when Ben Cantwell won his opening game of the series, that Ben had never had less pitching stuff during the year than he showed then, and it may be, like Fuchs, he is taking this series in simple faith and belief in his team's destiny.

Frankhouse's nervous temperament was in full flower, and the lad who has been such a blessing to the Braves' pitching previously this year, was taking divots out of the turf and causing his catcher, Spohrer, to go through a series of acrobatics that would put Count Zarynoff, Herr Paul Bowser's human ragdoll, into a swoon of envy.

• • •

Blondy, Giants' Coltish Shortstop, Crashes Hat

So now, unless the Braves can do the improbable by grabbing the remaining three games, one today and two tomorrow, it looks like Westward Whoa! as they take off on their last tour of the year. And yet I do not want to bury the Braves before they are dead, or be one of those who blow hot in victory and cold in defeat. But the fact is that the Braves, on McKechnie's confession, were rolling the dice in this series for all or nothing, having named five of the six games as their target.

Before the series opened I bet Bill Terry a $10 hat that he would not win the pennant, a wager that I still think I will collect when the Giants go West to meet fate in the shape of the Cubs, Cardinals, and Pirates, teams that have licked them 28 times to date in 51 tries. I mention this to introduce the fact that just before yesterday's double-header, Blondy Ryan, Giant's juvenile comic, tore up Bill's straw sailor in a prankish mood because he mistakenly thought September 1 the deadline for hay heardgear.

Terry tells me that Ryan put the Giants into the pennant ("I mean this literally"), which means Ryan's youth is the spiritual core of the Giants, if Terry is sincere, just as Maranville's veteranhood is the central kernel of the Braves. For a team has a way of taking its cue from one particular player, and there has never been a pennant contender that did not have at least one man to set a fighting example.

And Terry relates that when the Giants went into a mid-summer slump after Ryan had been spiked, and the team was playing in St. Louis, he received a telegram from New York reading, "We must not be beaten. Am en route to the scene" and signed J. J. Ryan. And when the lad arrived and took his place, the team recovered its stride.

Personally Ryan wears all the coltish mannerisms that he did when he played in the backfield for Holy Cross, a born strutter with an impudence that might be irritating if he did not, at the same time, radiate self-belief. He thinks he is a human buzz saw, and in the final summing, he comes close to being it. I even hope I lose that hat to Terry, just for the curiosity of seeing how Ryan acts in a world series. And I'd lay another hat that he becomes a second Pepper Martin.

Well there's always the crowd to talk about. By Sunday night, according to Judge Fuchs, more people will have watched the Braves in this single series, than attended during the entire home season under the management of Rogers Hornsby.

BRAVES NEED NEXT 3 TO STAY IN RACE

Home, James,' Ordered Bill Terry -:- And Bernie Did

Byrne "Bernie" James proved a deciding factor in both games of the Giants doubleheader yesterday in spite of the fact that he did not have a bat on his shoulder. Accompanying photo shows James scoring the first and winning run in the 10th inning of the first game while running for Mancuso, who had got on base on Jordan's error.

LONG SHOT WINS FIRST RACE

Continued From First Page

at least those who failed to bet for the opening race was an upset victory for Sir Anthony, which paid $26.20 for each $2 mutuel straight ticket the horse rewarded it's backers $11.10 for place, and $6.80 for show.

Contributie, the favorite, chased home second, paying $4.40 for place tickets and $3.40 for show. Saucy Maria skipped home third, to present $4.00 for show pasteboards.

WESTROPE PLACES THIRD

Jockey Jack Westrope, 16-year young, showed ability in the initial race, piloting Saucy Maria to the third place. Westrope has had marked success in the West, and is expected to be one of the stand-out riders at this meeting. He had plenty of chance to show today, for he was sent out for the second race on the B. S. stable's Makalu. The race was a six-furlong affair for a purse of $700 for three-year-olds.

A startling payoff of $56.90 for $2 win slips was turned up in the second race, when Rangefinder, with F Smith up, fled home first by a couple of lengths, Makalu snatched second and Wise Money third, a length back of Makalu.

Rangefinder dealt the second place backers $20.10 and show tickets on the horse were good for $3.70. Makalu and Wise Money had plenty of backing, so paid, respectively, $3.50 and $2.70 and $3.70.

Kilpatrick Takes Garden Post

John R. Kilpatrick, Yale athlete, who recently succeeded William F. Carey as president of the Madison Square Garden, N. Y., was today ready to go to work as treasurer of the Boston Garden.

Joseph T. Gilman was elected president; Edward L. Logan, secretary; Clarence L. Newton, clerk; H. F. Kroyer and Edward J. Powers, assistant treasurers, and Edward J. Powers, assistant clerk.

Frederick C. Dumaine was elected to replace the late Chester I. Campbell on the board of directors.

1932 Penn Captain Signs With Eagles

Philadelphia, Sept. 2 (AP)—Stan Sokolis, captain of the 1932 University of Pennsylvania football team, today signed a contract with the Eagles, the Philadelphia member of the National Professional Football League.

Westfield Eagles Defeat Marblehead

Springfield, Sept. 2 (AP)—The Westfield Eagles defeated the Marblehead Industrials 9 to 3 in the opening game of the National Baseball Tournament here today.

Terry's Double in First Puts Giants in Lead

Continued From First Page

Urbanski singled to right, Jordan forced Urbanski at second base, Schumacher to Ryan. Berger doubled against the left field fence, sending Jordan to third, Ryan threw out Whitney. NO RUNS.

SECOND INNING

Giants—Mancuso walked. Ryan flied to Worthington. Schumacher was safe at first and Mancuso at second when Jordan fumbled. Davis flied to Worthington in short right both runners being held on their bases. Maranville threw out Critz. NO RUNS.

Braves—Schumacher took Worthington's grounder and threw him out at first. Jackson threw out Lee. Spohrer popped to Critz. NO RUNS.

THIRD INNING

Giants—Terry got a base on balls. Peel sacrificed, Spohrer to Jordan. Ott singled to right scoring Terry. Jackson doubled to left sending Ott to third. Smith replaced Zachary on the mound for the Braves. Mancuso was intentionally passed, filling the bases. Ryan popped to Urbanski. Schumacher flied to Lee. ONE RUN.

Braves—Moore now playing left field for the Giants. Critz threw out Smith. Maranville beat out an infield hit to Ryan. Urbanski walked. Critz threw out Jordan, Maranville taking third and Urbanski going to second, on the out. Berger singled through short scoring Maranville and Urbanski. Schumacher threw out Whitney. TWO RUNS.

FOURTH INNING

Giants—Davis hit a home run into the leftfield bleachers. Critz flied to Berger. Terry flied to Lee. Smith threw out Moore. ONE RUN.

Braves—Worthington struck out. Lee popped to Terry. Schumacher tossed out Spohrer. NO RUNS.

FIFTH INNING

Giants—Ott fouled to Jordan. Jackson doubled to short center. Mancuso popped to Urbanski. Ryan doubled to right, scoring Jackson. Schumacher fouled to Spohrer. ONE RUN.

Braves—Smith flied to Moore. Maranville beat out an infield bounder to Critz. Urbanski hit into a double play, Critz to Ryan to Terry. NO RUNS.

SIXTH INNING

Giants—Urbanski threw out Davis. Critz flied to Berger. Terry flied to Lee. NO RUNS.

Braves—Jordan popped to Critz.

3 New Giants Join Team Here Today

With the ruling on the 25-player limit lifted, the ranks of the New York Giants are swelled today with the addition of three players. They were Bill Shores, pitcher; Phil Weintraub, outfielder, and John Maley, a first baseman.

Berger was called out on strikes. Jackson threw out Whitney. NO RUNS.

Continued on Page One

PERRY TAKES FIRST MATCH

Forest Hills, N. Y., Sept. 2 (AP)—The battle of tennis titans for the United States singles championship began at the West Side Club this afternoon in warmup style with a straight-set victory for Frederick J. Perry, ace of the British Davis Cup forces, over a youthful New Yorker, Edward W. Burns, Jr. The scores were 6—1, 6—3, 6—2.

George Martin Lott, Jr., of Chicago, fresh from his victory in the national doubles championship at Boston, dropped a set to the Canadian, Laird Watt of Montreal, before capturing his first match, 6—1, 4—6, 6—3, 6—1.

Favorites continued to run true to form when Gregory Mangin of Newark seeded No. 8, trimmed Dr. Lawrence Kurzrok of New York, 6—3, 6—1. Gregory ran the doctor ragged while he calmly stroked his way to victory.

FORDHAM SIGNS HUNSINGER

New York, Sept. 12 (AP)—Fordham University today announced the signing of Ed Hunsinger, former Notre Dame end and line coach at Villanova College since 1925, as freshman football coach of the Rams.

He was a teammate at South Bend of Jim Crowley, new Fordham head coach, and will have the task of installing the Notre Dame system of play used by Crowley in the 1933 freshman crop of players.

Rolfe Best Newark Prospect, Says Club President

Newark, Sept. 2 (INS)—George Weiss, president of the Newark Club of the International League, sees in Red Rolfe, of Newark, a throw-back to the old ball players who played for the love of the game. Out of the entire flock of young players who will line up for inspection with the New York Yankees at St. Petersburg next spring, the former Dartmouth youth stands out, he said:

"Rolfe is ready to step in and play now," said Weiss as he sized up the youngster recalled and purchased by the Yankees for 34 delivery.

"He can't miss being a star. If he makes a mistake on a play, you'll find him out there next morning doing all he can to correct his blunders.

"If a left-handed pitcher stops him in his first two trips to the plate, he will go back to the bench threatening to knock the ball down his throat next time. He can hit right-handed pitching. He is fast and can cover a lot of ground."

FOXX HOMERS AS A'S WIN

Philadelphia, Sept. 2 (AP)—Jimmy Foxx's 38th homer of the season and Lefty Grove's seven-hit pitching contributed today to give the Athletics a 7 to 3 victory over the Washington Senators in the first half of a scheduled double-header.

It was the A's second straight win over the league leaders.

TODAY'S RACE RESULTS

At Coney Island

FIRST RACE

Rooney Pal (G. Smith) 3.20 2.10 2.60
Kings Hollister (L. Hardy) ..... — 7.00 3.80
Monsieur Fair (Harrison) ..... — — 3.00

ALSO RAN—Balconeer, George, Minnie Belle, Begin Play, Tabelet, King Today.

SECOND RACE

Idolatry (J. Gilbert) 9.2 3.1 1.1
Pin Tack (H. Mills) ..... — 5.1 2.2
Easy Selling (L. Fator) ..... — — 1.1

ALSO RAN—Banana Speech, Ruby Link, Prince Star, Interruption, Vera Wilrob, Water Set, Nourrice, Ann D.

At Thistledown

FIRST RACE

Owen Martinez (Frug'ie) 4.20 3.20 2.40
Carlisle (Garner) ..... — 8.80 3.40
Rosy Dragon (Adkins) ..... — — 3.60

ALSO RAN—Red Riot, Nancy Khan, Clifton Agnes.

At Hawthorne

FIRST RACE

Playful Martha (Lewis) 18.42 9.50 6.40
Dagmata (G. Woolf) ..... — 32.60 14.00
Being Queen (F. Walls) ..... — — 3.10

ALSO RAN—Umbar, Liberty Pole, Gleet Lake, Bitty Bit, Cabonne, Ishirley May, Albany Two Sons.

At Kings Park

FIRST RACE

Colored Artist (Mitchell) 2.35 2.05 2.35
Gustav (Ervin) ..... — 6.50 3.70
Irish Sphinx (Laurin) ..... — — 2.80

ALSO RAN—Count Bruno, Princess Pat Coventry, Cutrack.

EXPECT 53,000 FANS AT TWIN SABBATH BILL

By JOE CASHMAN

Braves Field, Sept. 2—The flac of hope beat high today in the breasts of an army of baseball diehards, who moved on the ball park confident the Tribesmen would wipe out yesterday's tragedy by again trouncing the Giants and evening up the series.

The single game scheduled, on the heels of the double defeat of the local warriors, and on the eve of another double-header, cut down the size of the crowd.

Yesterday's weekday record of 53,000 was not expected to be endangered, but the baseball-hungry fans gave indications of registering 25,000 by game time.

BRAVES MUST WIN

The fans began to trickle into the park early, and by noon there was a large gathering on hand, whiling away the time by eating peanuts and drinking beer and pop.

To handle the throng, 177 patrolmen, the largest detail yet, were assigned to the ball park, with an additional eight detectives, under Capt. Stephen J. Flaherty. The latter were ordered to bring in ticket speculators and pickpockets.

The detail in charge of Lieut. Melvin A. Patterson, was expected to do duty at tomorrow's double-header, when another outpouring of at least 53,000 was expected. An evidence of the interest anticipated was seen in the request of the management for officers to go on duty at the field as early as 4 o'clock tomorrow morning.

SUHUMACHER FOR N. Y.

Bill Terry is definite as to his pitcher. Hal Schumacher, brilliant collegiate right-hander, gets the nod and possibly the honor of putting the final crusher on the Tribal pennant hopes.

The youngster is coming back after pitching Wednesday, but these hostile flingers seem to thrive on hard work. At any rate, Hubbell and Fitzsimmons, each pitching his third game in a week, couldn't have been more puzzling with a fortnight's loaf than they were in Friday's twin-bill.

Fortunately, Schumacher isn't Hubbell or Fitz. The strain and grind may tell on him.

If it does, though, he'll be the first of the Giants to show any signs of cracking. Bill Terry may not have the rattiest collection of ball players in captivity, but he has one of the gamest squads ever to show in this city.

The New Yorkers were in a very bad way after the first game of the series. They had lost the decision and seen their lead reduced to five games and then Johnny Vergez, regular third sacker, popped up with an appendix that demanded immediate opening and the insertion of the weak-limbed Travis Jackson at the hot corner.

Those setbacks should have taken all the snap and pep out of the pace-setters. Instead, they came back to play the most brilliant ball they have displayed against the Warriors all season, while Boston's record crowd of 53,000 watched on in agony.

From every section of New England came these fans and thousands more who had to be turned away when the gates were locked a half hour before the first game.

Those inside filled every available seat, packed the lanes, perched on the outfield pillars and fences and overflowed on the playing field, 20 or more deep, from one foul line to the other, making ground rules necessary for the first time ever on a week-day at the Wigwam.

And all to see their favorites beaten twice.

Carl Hubbell showed why he is rated the greatest pitcher in the game today in the opener, letting the Warriors down with four widely scattered hits, while he beat them, 2 to 0, in 10 innings for his 26th victory and 10th shutout of the campaign.

Fitzsimmons was even more effective in the nightcap until the eighth, when the Tribe, making their only flash of the day, put over three runs to tie the score and then went out to toss away the decision, 5 to 3, in the ninth.

FRANKHOUSE LUCKY

Hubbell should have won the opener in regulation distance without turning a hair. He didn't because for nine innings, Fred Frankhouse was the most fortunate pitcher who ever lived.

The Giants filled the bases with one out in the first and with two gone in the third, seventh and ninth. They had two on with only one gone in the fifth. Always Curve-ball Freddie found a four-leaf clover, despite the fact that he gave eight passes and his supporting cast kicked in with three errors.

In the tenth, though, Fred's luck deserted him. With one gone, two batters reached on errors by Jordan and Maranville, respectively. Then Hubbell won his own game with a single and a long fly by Joe Moore sent in another run for good measure.

The Braves had only one chance. Maranville singled and reached third on two outs in the sixth. Jordan hit a high fly back of first which Terry Critz and O'Doul went after. Critz declared he had it and then quit on it. O'Doul had his gloved hand on the ground and the ball fell in.

Had the Braves cashed in on that opportunity and Hubbell's perfect pitching was bested by Frankhouse's erratic performance, the Giants might have folded up. On such slender threads do pennants often hang.

Ed Brandt gave the Giants the important first run of the game in the sixth of the nightcap when instead of throwing home ball Moore on Terry's rap to the box, he elected to toss out Pilot Bill at first.

The Giants picked up a second run in the seventh and a third in the eighth.

The Braves, after being held to two hits by Fitzsimmons and scoreless for 17 frames during the afternoon, broke loose and tied the count in the last of the eighth on singles by Whitney, Hogan, Maranville and Urbanski.

BRANDT TOO GOOD

Brandt couldn't stand prosperity. Singles by Mancuso and Ryan and a double by Fitzsimmons put over two enemy tallies in the ninth and Cuban Luque rushed in to throw nothing but strikes to the Warriors in the last of the frame.

It must be a good ball club when pitchers' bits win doubleheaders.

Vergez couldn't have been better around third than was Jackson. "Stonewall" seemed to inspire the whole club.

Joe Mowry, subbing for Randy Moore, our casualty, did his work well afield but was helpless at the bat.

Braves Field Sidelights

Continued From First Page

it as 20,000, including the Boston fireman's band in left field, but it seemed to your curmudgeon observer that there were hardly more than 15,000 around and about the premises.

Yes, Red Worthington is to play right field. Jack O'Brien has just made the announcement, and a great cheer arises, while the methodical Mr. Zachary throws them to large Francis Hogan in front of the Braves' dugout and the lanky Schumacher does some flinging to Paul Richards right under the noses of the Giants.

The Braves' lineup is shifted, it goes like this now: The Rabbit is the leadoff man and he is followed in rapid succession by Urbanski, Jordan, Berger, Whitney, Worthington, Lee, Spohrer and Zachary. There it is, for better or for worse.

The band played the number that Singin' Sam made famous out before the game started and Jack Brooks, who is going to get himself in hot over such cracks, announced, "That's rubbing it in." The pressure, though, was plainly off the series, following the doin le defeat of the Braves yesterday that accounted for the small crowd and the about-face heavy which greeted the light-hitting Braves.

(Station E G A N broadcasting from Braves Field by David F. Egan.) Elder Zachary had a nose bleed after Buck Jordan made a stabbing clutch of Critz's pop in the first inning, and had to retire to the bench for treatment.

So Rabbit Maranville took his place in the box, threw a ball to Terry and remarked, when Terry smashed it to center field, "That's the first hit you've made here in a long time."

So when Elder Zachary returned Terry slammed a two-baser over Berger's head, scoring Davis with the first run of the pastime.

A butterfly flittered over the gridiron. I mean to say that it hovered over the court. That is, it winged its way over the diamond and though Elder Schumacher was pitching, I guess that the Braves thought Hubbell was out there again, pitching his butterfly ball.

That is, they did until Bill Urbanski singled, and with two out, Wally Berger rifled a double to the left field wall. And that ended the uprising, for two were out and Pinky Whitney sent an easy bounder to the second, and Blondy Ryan.

It was evident, as early as the first inning, that Elder Zachary was not long for this world. He gave up two runs in the first and when he was separated from another in the third, Bobby Smith relieved him.

Smith passed Mancuso on purpose, to fill the bases, and then he retired Ryan and Schumacher on two pitched balls. Ryan popped to Urbanski and Schumacher lofted a fly to Lee that I could have caught, Lee caught it, however.

HELEN HICKS 2 UP ON VIRGINIA VAN WIE AT HALFWAY MARK

BLUE HILL OPEN, LEFT HANDERS FEATURES

By BILL GRIMES

As usual, open golf competition will be at low ebb over Labor Day, but starting on Wednesday, six tournaments will be played in four days, including the Charles River Country Club member and guests invitation, the Blue Hill Country Club open and the 8th annual New England Left Handers' championship at Presidential, all of which will extend over a period of three days.

The Charles River invitation and the Blue Hill open are the feature attractions of the coming week. Sixty-four member and guest teams will tee off for the first round of the annual Charles River invitation on Wednesday, and there will be sixteen combinations in the one round a day division.

Now that Charles River has installed a watering system, two rounds a day will not be as arduous as in the past. The fairways are green and soft under foot and despite the fact that the course will be three or four strokes harder for the average golfer, the improvements will be greatly appreciated.

WOODLAND WIDE OPEN

Although Francis Ouimet and Ray Van Arsdale have withdrawn their entry and the field will be without the defending champions, Henry S. Marcy and John Slattery, Woodland, George Hall, chairman of the committee, has rounded up one of the most formidable collections of four ball teams that has ever played in this event.

Eddie Murphy and Jack Drake, Belmont Spring, will be out to regain the laurels stripped from them last season, while Frank Craven and P. J. Mullaney, Arlington, will offer their usual stern opposition. Among the other favorites will be Don Schmidt and Bobby Knowles, The Country Club; "Hap" Kern, a recent bridegroom, and Jack McCarthy, Belmont Spring; Ben Black and John Shepard, 3d, Al Sexton and Warren Hopkins, Art Ross and Perley Chase, Paul Sherwin and Mel Heath, Jr., and Emery P. Stratton and Jim Hollis.

The day Blue Hill Country Club open will start on Thursday and should draw the largest field of the season. Blue Hill is not only one of the most picturesque courses in Metropolitan Boston, but it boasts of the best fairways and greens in New England.

M. G. A. AT BLUE HILL

As the Blue Hill open is the outstanding event of its type on the M. G. A. calendar, it will be advisable to get starting times. Since the recent state junior championship, Blue Hill has been the talk of the local golf circles. Until this year few golfers had ever played the Canton layout but since the Juniors, Blue Hill has booked an average of 35 golfers per day, most of whom plan to play in next week's open.

The field at Blue Hill will be divided into three classes, scratch to 10, 11 to 16 and 17 to 24. There will be a low gross and two net prizes for each division, a special daily low gross and low net prizes and an appropriate trophy for "birdies."

Brice S. Evans, four time winner and defending champion, will go into action next Wednesday against the fastest aggregation of southpaws that have ever competed in a New England Left Handers' championship. Evans has held the title since he defeated Grif Fallon, Wollaston in 1931, after the Belmont-Clair Mountainer has reigned for two years.

The Night Four Ball League will wind up its summer schedule on Thursday and the outcome of the race will not be determined until the full returns of the Belmont-Charles River and the Weston-Albemarle matches are in and Charles River will enter the final match with a half point lead over Albemarle.

TWI FOUR BALL FINAL ON

Both of the contenders are playing at home and the championship hinges over Albemarle's ability to outscore Charles River by one or more points. As Weston is occupying third place while Belmont Spring is in the cellar, Charles River has the easier of the two assignments and is therefore favored to capture the title.

The annual Mother and Son tournament will be played on Friday at the Wellesley Country Club and the weekend tournament will be the Long Meadow and Pocasset open.

T. B. Forsyth will lead his Newspapermen's Golf Association out to the Waltham Country Club on Tuesday and the scribes are anticipating a fine time for the Watch City club always gives them a hearty welcome and a grand glorious time.

Next Week's Golf

TUESDAY

Newspapermen's Golf Association at Waltham.

WEDNESDAY-FRIDAY

Charles River Member and Guest Invitation.

New England Left Handers' Championship at Presidential.

THURSDAY

Twilight Four-Ball League.

Belmont Spring at Charles River.

Weston at Albemarle.

Wellesley at Winchester.

THURSDAY-SATURDAY

Blue Hill C. C. open.

FRIDAY

Mother and Son tournament at Wellesley.

FRIDAY-SATURDAY

Long Meadow open.

Pocasset open.

LOOKING FOR HIS TOUGH TOWNSMAN

Johnny Rossi, Worcester middleweight, punches the bag hiding his time until he meets Tony Celli of Leominster at the Revere cycle track Monday night. Rossi is pointing for a bout with Lou Brouillard, king of the middleweights and a fellow townsman of his. Rossi will carry plenty of trouble in that left hand for Celli, and Lou Brouillard can take notice as well, he says. Rossi was spectacular as a New Talent fighter. He hopes to show Lou some new talent some time, too.

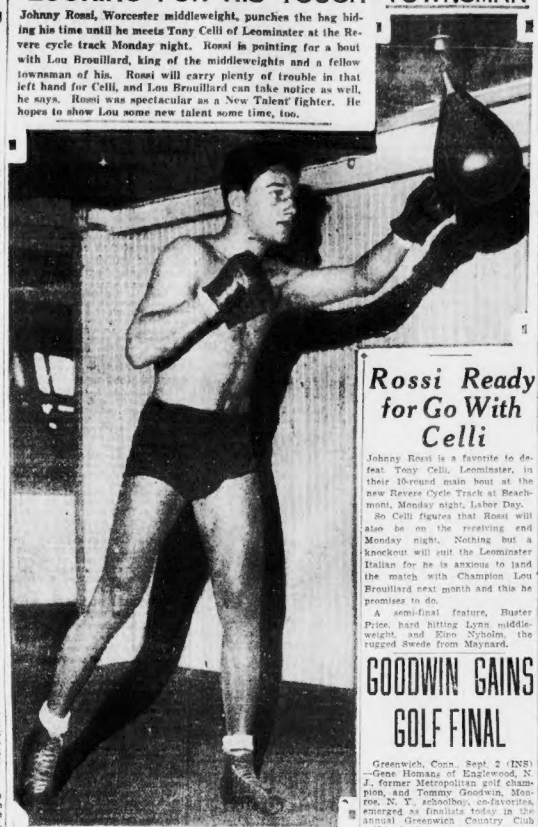

So Near and Yet So Far Pennant Race Story

Maybe all his foolishness will soon be over. No sense, you know, in figuring how far the pursuers are behind when the leaders are over in the next county.

While the Giants are within reasonable bounds, however, there's nothing to do but stick to the knitting.

All five flag contenders, if there's more than one, are in action this afternoon, and, thank goodness, each is confining its efforts to a single game. The Braves take on the Giants, the Cubs tackle the Reds and the Pirates draw the Cards. (Pretty good cards they must draw, to win seven in a row.)

The Braves will be eight games back and entirely out of the running if they lose, if they win, they'll be six games back, just where they were when they opened against the Giants and will have a chance to make the series a success by taking both games of tomorrow's doubleheader.

The Warriors, however, can't go back to second place unless the Cards trip the Pirates. The natives, however, are safe in third for the time being.

If the Braves win and Pirates and Cubs lose, the standing will be:

	W.	L.	P.C.	G.B.
Giants	75	49	.604	—
Braves	71	57	.554	6
Pirates	69	57	.548	7
Cards	70	60	.538	7
Cubs	69	60	.535	8½

Should the Braves lose and Pirates and Cubs win, the result will be:

	W.	L.	P.C.	G.B.
Giants	76	48	.612	—
Pirates	70	58	.555	7
Braves	70	58	.577	8
Cards	70	59	.542	8½
Cubs	69	61	.531	10

Stay in there, Braves!

Jacques, Knowles Bow at Hamilton

Hamilton, Sept. 2—H. M. Bacon and Richard Sears, Jr., the only scratch team in the Myopia Club annual four ball invitation tournament, came through to the semi-finals by two victories. They won from R. W. Knowles, Jr., and Herbert Jacques, Jr., a one-stroke combination, one up, this morning in a match decided on the 19th green.

Sall Favored in Holiday Grind

The opening auto races to be held by the A. A. A. at the Interstate Speedway, South Attleboro, on Labor Day, have attracted more than 30 of the fastest and most skillful drivers in the country.

The final event is to be at 20 miles, finalists to qualify in a series of three five-mile heats. There will also be a special ten-mile race as well as a consolation ten-mile race.

Bob Sall of Paterson, N. J. is favored by experts to win the feature event. Sall won the Eastern championship in 1932.

His stiffest competition will come from Malcolm Fox of Westville, N. J. who cracked up in the Indianapolis Speedway races on Memorial Day. Sall drives a Vance Special and Fox a Miller Special.

PAUL'S 69 TOPS 3-DAY FIELD AT BELLEVUE

By BILL GRIMES

Howard Paul, Bear Hill, put together a 35—34 for a 69 to take the lead today in the three-day Bellevue Golf Club open tournament by a margin of six strokes over Morris Meeker of Bellevue. L. F Harriman of Sharon and James Fisher of Bear Hill were tied for the low net in Class A with 70. The tournament was to conclude this evening.

In Class B, Ernie Nelson of Bear Hill was leading for low gross with a 78, while L. S. Martin, Winchester, with an 82—16—66, had a strong lead on the low net prize.

L. K. Parker, Salem, turned in an 85 gross to lead in Class C, in which division, C. F. Lynch, Unicorn, had the low net, 86—18—68.

Paul's card:

Out ..... 4 5 3 4 4 5 3 5 4—35
In ..... 4 4 3 4 3 5 3 5 4—34—69

CLASS A

Handicap 0-8—Howard C. Paul, Bear Hill, 69—35—34; James Fisher, Bear Hill, 70—37—33; L. F. Harriman, Sharon, 70—35—35; Vincent Belcher, Bellevue, 72—34—38; Francis Doyle, Wachusett, 76—36—71; C. Sid Bartlett, Bellevue, 76—36—71; Dr. Conant, Dedham, 79—7—72; C. F. Donnelly, Wachusett, 81—7—74; Mark Hopkins, Bellevue, 81—7—74; E. T. Barton, Winchester, 82—7—75; E. T. Barton, Winchester, 82—7—75; C. W. T. Hunt, Winchester, 84—7—77; G. H. Lynch, Bellevue, 85—7—78; H. Tschaurer, Bellevue, 85—7—78.

CLASS B

Handicap 9-14—L. S. Martin, Winchester, 82—16—66; G. V. Norris, Bear Hill, 81—14—67; E. M. Nelson, Bear Hill, 78—9—69; N. J. Cianciolo, Meadow Brook, 91—21—70; J. W. Burke, Unicorn, 85—15—70; E. G. Metcalf, Bellevue, 85—14—71; C. J. Holmes, Bellevue, 83—11—72.

E. D. Chapman, Happy Valley, 86—14—72; Dr. Robert Sprig, Marlboro, 87—15—72; E. R. Boyd, Bear Hill, 84—11—73; Henry C. Claus, Bellevue, 94—16—74; Ralph Dutton, Bear Hill, 83—9—74; E. J. Coughlin, Maynard, 87—12—75; Robert Chittick, Homestead, 88—13—75; C. D. Winship, Charles River, 91—16—75; H. C. Blanchler, Commonwealth, 91—16—75; E. J. Burke, Wollaston, 95—19—76; Charles E. Eaton, Bellevue, 87—9—78; A. E. Colins, Bear Hill, 90—12—78.

CLASS C

Handicap 17-24—H. K. Parker, Salem, 85—18—67; C. F. Lynch, Unicorn, 86—18—68; F. C. Marshall, Andover, 86—21—69; Gordon Allen, Homestead, 91—21—72; H. B. Smith, Bellevue, 93—20—73; J. E. Donahue, Vesper, 91—18—73; L. A. Jackson, Rockport, 91—17—74; Joe Marconi, Wachusett, 94—22—72, Dr. C. H. Burnett, Lexington, 93—17—76; F. J. Romaine, Vesper, 96—20—76; H. Maclenis, Bear Hill, 99—23—76; F. J. Corcoran, Albermarle, 104—24—80.

Rossi Ready for Go With Celli

Johnny Rossi is a favorite to defeat Tony Celli, Leominster, in their 10-round main bout at the new Revere Cycle Track at Beachmont, Monday night, Labor Day.

So Celli figures that Rossi will also be on the receiving end Monday night. Nothing but a knockout will suit the Leominster Italian for he is anxious to land the match with Champion Lou Brouillard next month and this he promises to do.

A semi-final feature, Buster Price, hard hitting Lynn middleweight, and Elmo Nyholm, the rugged Swede from Maynard.

GOODWIN GAINS GOLF FINAL

Greenwich, Conn., Sept. 2 (INS)—Gene Homans of Englewood, N. J., former Metropolitan golf champion, and Tommy Goodwin, Monroe, N. Y., schoolboy, co-favorites, emerged as finalists today in the annual Greenwich Country Club golf invitation.

Both finalists are former tournament titleholders. Homans having won in 1923 and Goodwin taking the trophy in 1931.

Homans defeated Keenan Morrow, the boy golfer from Maiba, L. I., 2 and 1, in the semi-final today, and Goodwin trounced Chester T. Birch of Tamarack, Dartmouth's golf captain-elect, 5 and 3.

Leading Hitters

AMERICAN LEAGUE

	G	AB	R	BH	Pct
Foxx, A's	122	477	104	171	.358
Simmons, W. Sox	129	514	98	185	.360
Manush, Senators	127	504	90	180	.357
Gehrig, Yankees	126	504	113	167	.331
Kuhel, Senators	123	507	74	167	.329
Gehringer, Tigers	128	476	84	152	.319
Appling, Wh. Sox	129	524	82	167	.319
Dickey, Yankees	114	430	65	136	.316
Cochrane, A's	102	353	49	111	.314
Higgins, A's	126	476	72	153	.321

NATIONAL LEAGUE

Klein, Phils	122	496	84	185	.373
Davis, Phils	114	406	45	141	.347
Schulmerich, Phils	91	333	56	115	.345
Hafey, Reds	119	467	66	161	.345
Piet, Pirates	108	402	54	138	.343
Vaughan, Pirates	125	472	88	155	.328
Martin, Cards	123	479	102	157	.328
Terry, Giants	98	379	67	121	.319
Fullis, Phils	123	488	76	154	.316
Frederick, Dodg's	121	457	61	141	.316

Mack Denies Offer to School Pitcher

Philadelphia, Sept. 2 (INS)—Connie Mack today denied knowledge of a contract being offered to Adam Lloyd, Jr., Millville, N. J., high school pitcher, whose mother is said to have refused to permit him to sign with the Philadelphia Athletics.

Mack said he knew nothing about a contract being proffered to the 18-year-old youngster, who, he understands, is a high school pitching star and probably not ready for the big leagues.

Walter Patch Takes Middletown Race

Kingston, R. I., Sept. 2—Walter Patch owned by Dr. Dickerson of Houlton, Me., and driven by Charles P. Mason of Lewiston, won the four heat 2:18 pace after Allie Burnham, owned by J. H. Porteous of Middletown, R. I. and driven by Scroggins and Dolly Azoff owned by A. H. Hayes of Manchester, Ct., and driven by L. Sinclair had taken a heat.

Hanover Peters, owned and driven by P. H. Stuart of Mechanics Falls, Me., won the 2:25 trot in straight heats. Carl Ortolan owned by Carl Lown of Meriden, Ct., accounted for top place in the special trot and pace.

DOLEFUL DOUBLEHEADER? NOT FOR US!

These three young handsome chaps shouldn't be sorry they attended the Friday doubleheader even if the Braves did lose a couple. The big Injun with the headdress will be awarded a certified check for $10 when he presents himself to Mr. Sullivan of the Boston Evening American. The heavyweight in the front row will be $5 richer as a result, and the opulent looking gentleman in the Panama can have two tickets for any Braves game he desires to see. But if he'd give us a break he won't ask two for Sunday's game.

MR. BOSTON

By JACK CONWAY

Lou Brouillard will defend his title as world's middleweight champion against either Vince Dundee or Benny Yarosz at the Boston Garden the latter part of October.

That this was one of the important business transactions closed by Billy Ames while John Reed Fitzpatrick and Jimmy Johnston were in town Dundee and Yarosz are billed to meet in the New York Garden. The victor will get the shot at the rugged Brouillard.

Maurice Lemoine, Brouillard's manager, has also signed a contract for a title defense match in New York under the direction of the New York Garden. This match will not be staged until after the Brouillard championship go here.

"I was anxious that Brouillard make his first title defense contest in Boston," said Lemoine. "Lou has put up some of his best battles here."

The local Garden is still trying to arrange for a bout between Brouillard and Adolph Heuser, German light heavyweight. This would be a non-title battle.

I found Johnny Buckley, Billy Ames and Maurice Lemoine in a huddle, and I feel that a Brouillard-Heuser match is as well as signed. If closed, it will be held the latter part of this month.

Mr. Boston

Sharkey with Johnston

Jack Sharkey has definitely committed himself to stand with the New York Garden in its fight for the major heavyweight attractions. Johnny Buckley has informed John Reed Fitzpatrick that Sharkey will string along with Jimmy Johnston.

"Johnston stuck with me in the days when the Garden was comin' ted to Max Schmeling," Sharkey told Fitzpatrick. "I am now with Johnston 100 per cent. If Max Schmeling wants to fight me, it will have to be under the protection of Johnston and the New York Garden."

Johnston plans to pit Sharkey against Dan Corkindale and then Primo Carnera. Of course if Max Baer should break with Dempsey, he can have a Sharkey match.

"Dempsey has Baer signed", said Johnson, "and I doubt if he could box for the Garden even if he cared to do so. We have Carnera under contract, and as a result Baer cannot get a title match.

"We are fortunate in having Sharkey as he can be built back to a return go with Carnera. The Carnera management is willing to take this bout either in Miami, Fla., next February or in New York next June."

Too Heavy for Plane

It always doesn't pay to be a 210 pounder. When Col. Fitzpatrick arrived at the East Boston Airport, there was one vacant seat on the plane to New York. The Colonel weighed in and when it was found he scaled 210 pounds he was turned down as a passenger. It seems most of the other passengers were also heavyweights, and there was only room for a lightweight.

Fitzpatrick and Jimmy Johnston then secured a private plane and flew back to New York.

Interest in Sports

Jimmy Johnston was very enthusiastic about the Braves.

"The crowds at Braves Field show the public is as interested in sports as ever," said Johnston. "I am pleased to see the Tribe winning as Judge Fuchs is one of the finest characters connected with sports. He has had his ups and downs, but now seems to have plenty on the ball."

Wood and Scott-Paine Await Starting Gun

Harmsworth Course, St. Clair River, Mich., Sept. 2 (AP)—Under perfect weather conditions, thousands of spectators on land and in scores of gaily-colored boats lined the seven-mile course here today for the 1933 Harmsworth Trophy Race with the high-powered speedboats of Gar Wood, defender, and Hubert Scott-Paine, British challenger, in readiness and a third entry in the offing.

Skies were clear, and the wide river course was smooth as a millpond with all indications that the same conditions would prevail at race time, late this afternoon.

Early arrivals were afforded an unexpected thrill when Gar Wood with his mechanic, Orlin Johnson, the course this morning for a final took the big Miss America X onto check on the 4500-horsepower plant. Wood roared around the course once while he made final tests, then returned to his boatwell at Algonac.

DODGE DOUBTFUL STARTER

The British challenge boat, Miss Britain III, was taken by Scott-Paine to the U. S. Customs base at Marine City and hoisted high out of the water to remain until just before race time.

The third entry, still doubtful in the opinion of officials, was Horace Dodge's Delphine V. While Dodge's entry is officially completed, race managers were uncertain whether the boat would arrive for the start of the race.

The thousands of spectators who lined the grandstands along the course long before the race time settled down to hold their strategic positions during the day. Scores of yachts, cruisers and even canoes and rowboats loaded to the gunwales moved into position along the course during the morning while on land traffic officers were confronted with a gigantic task of handling the unceasing flow of traffic from Detroit, 35 miles to the south to the river course.

REFUSES TO COMMENT

Although the veteran Wood did not comment on the possible entry of Horace Dodge, his representatives indicated he did not favor the starting of a second American boat against Scott-Paine. Each country is permitted three boats under the rules of the international contest but Wood was represented as feeling that there would be Scott-Paine has only one entry there should be a single American boat.

Also his representatives indicated Wood has a line of Miss Americas which he could enter if he felt a third boat should make the race. Other observers said they believed Wood felt that the untried Delphine V might prove a hindrance to his Miss America X, and to Scott-Paine's challenger, both of which are believed to be much faster speedboats.

The gray-haired American defender, however, made no formal protest to the entrance of the Dodge craft.

Dorothy Is Best of Quincy Boats

By placing second in the initial race and fourth in the second sail, Bud Montgomery's Dorothy captured the junior championship of the Quincy Yacht Club with a point total of 39 for the 10 races.

A tie for second place resulted between the Smollett, owned by Bud Smollett, and Arthur Montgomery's Jumbo. The two were deadlocked with 37 points each and a sailoff for second and third will be held later.

175 CANDIDATES AT MEDFORD

Football is looking up at Medford, thank you.

Head Coach Eddie Brooks and his assistants, Tom O'Connor and Dick Phelan predict one of the finest teams in Medford high grid history.

They base their predictions on the record setting roster of 175 candidates compiled at the first call for punters and passers at the North Shore school.

A combination of Georgetown, Holy Cross and St. Bonaventure style of football may be the Medford attack this season, for these three institutions were the seat of football knowledge for Coached Brooks, O'Connor and Phelan, respectively.

Six veterans, including Capt. Bill Warren are Johnnie Correia and Ernest DeGregorio, guards; Freddy Brown, pivotman; Carlo Sarno, 4 tackle, and Johnny Fitzgerald, halfback.

Coach Brooks, taking a leaf from the big college methods, will shortly divide his mammoth squad into varsity and second varsity units.

The varsity squad will retain 40 candidates. Brooke indicated Coach O'Connor will take the linesmen in hand and with Phelan will later drill the second varsity candidates.

Dowd Appointed

Baltimore, Sept. 2—The appointment of Thomas V. Dowd of Providence, R. I., as athletic director of Loyola High School here was announced today by E. J. Kenna, S. J., Loyola's faculty athletic advisor.

NEW YORK GIRL HAS SUB PAR 77 FOR FIRST 18

Chicago, Sept. 2 (INS)—Miss Helen Hicks of Inwood, N. Y., was 2 up on Miss Virginia Van Wie, national champion, after 18 holes of their 36-hole final in the women's national open golf tournament this afternoon at Exmoor Country Club.

The New Yorker, using her irons with dazzling precision, was 1 up on the titleholder at the turn with subpar 37. Going out, she was 4 up at one time, and concluded the 18 with a 77, two under par.

The champion fought valiantly to hold her own and was out with 39 and back with a 42 for an 81. **Miss Hicks, out 644 444 443—37**
Miss Van Wie 554 454 245—39
Miss Hicks, in 554 344 535—40—81
Miss Van Wie 555 554 454—42—81

Enid Wilson Again Says She Is Through

Highland Park, Ill., Sept. 2 (AP)—Defeated in her third try for the American women's national golf championship, Enid Wilson of England today reiterated her decision to retire from championship competition.

"I'm sorry I couldn't win this time, but I'm absolutely through with championship competition," she said as she followed the final struggle between Virginia van Wie of Chicago, defending titleholder and her conqueror, and Helen Hicks of Inwood, N. Y. "No more championship golf for me."

Miss Wilson, winner of the English title three years in succession and rated by many critics as even a greater golfer than the renowned Joyce Wethered of British fame, was having a gay time watching the championship final, snapping pictures and keeping their cards.

LARGE FLEET AT WINTHROP

A large fleet of yachts started early this afternoon in the annual Winthrop-Cottage Park regatta, as 15 classes got under way off the Winthrop Yacht Club.

A. E. Whittemore's Orienta' led the boats across the line with the Flicker, owned by H. S. Evans and sailed by Jim Finlay, under her lee bow. The Oriental was nearly a minute ahead as she neared the weather mark.

Walter Hallett's Ace was first of the Indie Class to get away, followed closely by Bob Dalrymple's Firewater and Walter Perry in the Neona.

The course for the larger craft was a 9-mile outside triangle.

PHILS RELEASE FRITZ KNOTHE

Philadelphia, Sept. 2 (INS)—The Philadelphia National League baseball team today released Fritz Knothe, third-sacker, to the Albany club of the International League in exchange for Ben Cantwell, pitcher. Knothe came to the club with Wes Schulmerich from the Braves in exchange for Pinky Whitney and Hal Lee.

Big 6 Directors Pick Grid Officials

Kansas City, Sept. 2 (AP)—Play-by play football broadcasts and selection of officials for the 1933 season occupied the attention of Big Six athletic directors here today.

Although the broadcasts were discussed yesterday in a heated session, C. L. Brewer of the University of Missouri, secretary of the group, declined to reveal what action was taken.

This afternoon both directory and coaches will assembly for a rules interpretation meeting.

BRAVES FIELD
Tomorrow at 1:30 P. M.
DOUBLEHEADER
BRAVES VS NEW YORK
Tickets at Kennedy's Men's Store and Braves Field. Stadium 9600.

Running Races
ROCKINGHAM
RACE TRACK ··· SALEM, N. H.
SEP. 2nd to SEP. 30th
2.15 p.m. Rain or Shine
Legalized Pari-Mutuels
$1.00 Admission including Grand Stand and Paddock
FREE PARKING
ADMISSION TO CLUBHOUSE $2.20
SEVEN OR MORE RACES DAILY, EXCEPT SUNDAYS
SPECIAL TRAIN to track from North Station daily 1.10 Daylight Time
$1.65 Round Trip — $1.00 Admission & Grand Stand; including tax

'WE'RE NOT LICKED YET---WATCH US FIGHT TODAY!'---RABBIT

By WALTER "RABBIT" MARANVILLE

Braves' Captain

Written Especially for Boston Evening American, Copyright, 1933

There's no use kidding. The doubleheader loss leaves the Braves clinging to life by as thin a thread as a drowning man [illegible] about to go down for the third time.

It's not a question of whether we'll win the next three games. We MUST win them.

We were outplayed all the way in both of Friday's games before Boston's biggest baseball crowd. No kidding about that, either. We would have given our shirts to send those fans home happy, but the Giants were too good for us.

Bill Terry and his boys deserve plenty of orchids. They fooled me, all right. I expected they would be a lot better than in the opener but I never looked for them to improve so much.

But don't forget, what they can do, we can do. We've dropped three, four and five in a row before this season and laughed it off with a string of victories. We'll do it again, starting this afternoon.

This race is far from over, no matter what they tell you. It won't be settled until the last week. And there's plenty of fight left in the Braves yet.

Sure, we're disappointed. The worst we looked for was an even break. But we're not disconcerted. There's not a man on the club who is downhearted. Watch us this afternoon and you'll see us fight as we never fought before.

We were outclassed yesterday, but we came a lot closer to turning those two defeats into victory than anybody in that vast audience realized.

We didn't deserve to beat Hubbell—the greatest pitcher in the game today in my opinion—but we would have won the opener, 1 to 0, if Letty O'Doul hadn't made one of the most unconscious catches I ever saw. He was on third base in the sixth inning of the opener. Buck Jordan hit a pop back of first which Terry, Ott and O'Doul went after. Grits claimed it, O'Doul was dropping to get out of the way and the ball landed in his glove.

If that ball had fallen to the ground, we would have won and as game as the Giants are, I don't think they would have ever recovered from the shock.

One chance in the second game came after we tied the score in the eighth as Mancuso dropped the ball just as he was about to nip me at the plate. Jordan shot a grounder between short and third. Blondy Ryan came up with the ball to end the frame. A foot to the left, that drive would have come to left field, scored Urbanski and, I think, given us the game.

I never saw Fitzsimmons with more stuff. Nor Hubbell either. That may have been due to the crowd on the field. It was almost impossible to follow the ball against that background.

Terry, Ott, O'Doul, Jackson, Berger and Jordan, the heaviest hitters on the field, didn't get a single safety all afternoon. They couldn't see the ball.

Hubbell's hit won the first game. A blow by Fitzsimmons settled the second. Those lucky stiffs must have closed their eyes and swung. They're not that good.

I don't want any help to Frankhouse in the first game. I kicked Ryan's roller in the 10th and he finally scored. I was trying to force Mancuso at second and was crazy enough to try to throw the ball before I got it. It can't be done. I ought to know it after 20 years.

I wonder, though, if we could have scored on Hubbell if we stayed out there till dark.

I'm afraid too many cooks spoiled the soup when Brandt threw to first as the first run of the second game came in. Everybody seemed to have a different idea about what he should do with the ball. He might have done worse—hold the ball until all hands were safe. I've seen it done. It's easy to second guess on such plays. It's different when you're out there in the excitement of a close game.

Far from hurting the Giants, the presence of Jackson at third seemed to strengthen the club, as I said it might. The gang was in there fighting for the popular Johnny up in the hospital while Jackson was playing a whale of a game around the hot corner and furnishing the club the spark and steadying influence that only a veteran player who has been through plenty of tight pennant races and world's series can supply.

We missed Randy Moore, who sat on the bench in uniform with his finger in splints. Joe Mowry took care of everything that came his way in the field and while he didn't hit, neither did a lot more of us. Moore, even though he is one of the most successful batters in the league against Hubbell, would probably have done no better. But the Braves with and without our jack-of all-trades seem to be two different ball clubs.

I might be a bit "down" but for that eighth inning of the nightcap. That tally, after we had been held scoreless for 17 innings, proved that we had only started to fight.

We'll give those Giants h—l today and tomorrow

Rabbit Maranville

North Shore Marathon Is Sunday Feature

Some 500,000 residents from Chelsea, Revere, Winthrop, Malden, Medford, Lynn, Salem, Beverly, Peabody and all points north, south, east and west head for Revere Beach tomorrow afternoon, when 8S long distance runners, including Juan Carlos Zabala, the winner of the Olympic Marathon and present world's champion marathon runner, head for the Revere Cycle Track, from Ipswich in the first official 26 mile 385 yard marathon held in this part of the state.

Sharply on the dot of 2 p. m., Chairman of the Ipswich Board of Selectmen, Brainard C. Wallace, assisted by the other two members of his board will start the race.

From Ipswich, the band of long distance plodders accompanied by Hamilton then Wenham, Beverly, Salem, Swampscott, Lynn, Revere Beach, ending in the Revere Cycle Track, at the end of the beach, where the leaders must circle the bowl 14 times before they finally cross the finish line.

A flag raising exercise muse by the West Roxbury Post A. L. band, a short motor pace race, are included in the program at the beach.

By the time 4:15 has arrived the leaders in the Marathon will be nearing the bowl and as the long [illegible] enters, the band will strike up the national anthem of the country the contestant represents.

HENIGAN DUELS ZABALA

Smiling Jimmy Henigan, Uncle Sam's colley bearer in the last Olympic Marathon, entered in the race he rides over with pleasure from the new road. Henigan as entered this marathon with but one idea in mind, to take Zabala thereby avenging the defeat he received in California last summer.

Ellis Lee and Jimmy Bartlett, two of Canada's Olympic stars, have about the same bid to set-to with the titleholder, so too will Bill Kennedy, the old Portchester buckskaer Mel Porter New Jersey State champ Fred Ward, National 20 mile titleholder, Johnny Semple, the Flying Scotchman, Bill Steiner of New York, and a host of other dark horses who are very apt to use the flat north shore course to spring their surprise. It should be readily understood that the multitude who'll swarm into the town of the Revere Cycle Track will arrive early and often.

HOT DOGS ENOUGH, THANKS

JOHN KELLY "Okay on the beer," says Johnny Semple to the Cycle track waiter, but we'll have hot dogs enough after tomorrow." Here are four of the numerous entrants in the first annual North Shore marathon. The final 14 laps of which 26-mile 385-yard grind will be contested on the board track, tomorrow. Start is at Ipswich.

JOHNNY SEMPLE LESTER ALLEN JOHNNY FITZPATRICK CHESTER ACLES

ALL-STAR RACE AT REVERE

At the leading bicycle riders of the country are in complete at the 50 mile motor paced champion ship race at the Revere Cycle Track tonight. Rene Brogman, Belgium rider, is being rated the outstanding entry, but his wheels will have to fly to keep ahead of Charlie Winer of Newark, Jackie Sheehan of New York, Frankie Neary of Revere, Mike DePalma of Italy and Al Brown of Providence.

Sheehan and Winter should push Brogman to the limit, while DePalma is a dark horse who is now riding better than in his career.

General Manager Jimmy Mede is being flooded with entries for the messenger boy race which is expected to provide amateur racing with plenty of thrills.

Triple Tie for Lead in British Soccer

London, Sept. 2 (AP)—Portsmouth and Tottenham outplayed won English league first division games [illegible] three-cornered tie with Leicester City for early season leadership as the latter played a scoreless game with Manchester City.

Portsmouth won 4 to 0 from Huddersfield while Tottenham played [illegible] goal game in the first division, whipped mighty Aston Villa, 5 to 1.

SCORING HIGH

Most of the favored teams won Chelsea downed Wolverhampton Wanderers 5-2 and Sunderland beat Stoke City 5-1 in high scoring features. Arsenal, league champions, edged out a 3-1 win over Sheffield Wednesday while Everton cup winners were held to a 2-2 draw by Birmingham.

A 3-1 decision over Bradford while other leaders were losing gave Preston north end leadership of the second division. The point Millwall picked up when they played a scoreless tie with Bury was enough to bring them up to second place.

Scoring was high in the Third Division, Luton Town setting the pace with a 10-2 win over Torquay United in the Southern Division. Gillingham beat Reading 5-1 in the same section, and there were two 5-0 scores in the Northern. Walsall taking the measure of Wrexham and beating Mansfield Town by that score.

KILMARNOCK SLIPS

Motherwell snapped the Rangers 2-1 in the feature tilt of the second Scotch Soccer League First Division.

The victory sent Motherwell into a tie with Queens Park which defeated St. Mirren 2-1 for the division leadership, just a point in front of Rangers, whose game [illegible] matches.

Kilmarnock slipped back into a three-cornered tie with Aberdeen and Falkirk for fourth place, a point behind Rangers. Kilmarnock lost 4-1 to Hibernians while Aberdeen and Falkirk won their engagement.

Farfar Athletic kept in front of the race in the Second Division although held to a 3-3 draw by Kings Park.

London Sept 2 (AP)—Football games played in the South [illegible] today resulted as follows:

ENGLISH LEAGUE—FIRST DIVISION

Arsenal 2, Sheffield Wednesday 1.
Aston Villa 1, Sheffield United 1.
Birmingham 2, Everton 2.
Blackburn Rovers 1, Liverpool 1.
Chelsea 5, Wolverhampton Wanderers 2.
Derby County 1, Manchester City 1.
Grimsby Town 1, Manchester United 1.
Leeds United 3, Newcastle United 0.
Portsmouth 4, Huddersfield Town 0.
Stoke City 1, Sunderland 5.
Tottenham Hotspur 1, West Bromwich Albion 0.

ENGLISH LEAGUE—SECOND DIVISION

Barnsley 1, Bolton Wanderers 1.
Blackpool 2, Bradford 1.
Bradford City 1, Oldham Athletic 1.
Bury 0, Millwall 0.
Fulham 1, Leicester City 1.
Hull City 1, Charlton Athletic 1.
Leeds United 3, Newcastle United 0.
Lincoln City 1, Barnsley 1.
Manchester United 1, Leeds United 1.
Nottingham Forest 1, Blackpool 0.
Notts County 1, Preston North End 3.
Southampton 1, Bolton Wanderers 1.
Tottenham Hotspur 1, West Ham United 1.

THIRD DIVISION—SOUTHERN SECTION

Aldershot 2, Queens Park Rangers 3.
Bournemouth 1, Northampton Town 0.
Brighton 1, Newport County 1.
Bristol Rovers 3, Southend United 1.
Bristol City 1, Clapton Orient 1.
Crystal Palace 1, Swindon Town 1.
Exeter City 1, Watford 0.
Gillingham 5, Reading 1.
Luton Town 10, Torquay United 2.
Norwich City 2, Swansea Town 0.
Plymouth Argyle 1, Coventry City 1.

THIRD DIVISION—NORTHERN SECTION

Barnsley 1, Bolton Wanderers 1.
Chesterfield 1, Rochdale 1.
Crewe Alexandra 4, Carlisle United 0.
Darlington 1, Halifax Town 1.
Gateshead 2, Rochdale 1.
Hartlepools United 3, Hull City 1.
Lincoln City 1, Stockport County 1.
Stockport County 1, Wrexham 1.
Tranmere Rovers 2, Southport 1.
Southport 2, Barnsley 2.
Walsall 5, Chester 0.
Wrexham 5, Mansfield Town 0.

SCOTTISH LEAGUE—FIRST DIVISION

Aberdeen 2, Hibernians 4.
Airdrieonians 2, Celtic 3.
Clyde 3, Hamilton Academicals 3.
Dundee 3, Motherwell 2.
Dundee United 3, Queens of Park 2.
Falkirk 3, Kilmarnock 4.
Hearts 3, Rangers 3.
Partick Thistle 2, Aberdeen 2.
St. Mirren 1, Queens Park 2.
Third Lanark 2, Falkirk 2.

SCOTTISH LEAGUE—SECOND DIVISION

Alloa Rovers 0, Dunfermline 2.
Arbroath 2, Albion Rovers 1.
Ayr United 3, Raith Rovers 1.
Bathgate 3, Dumbarton 2.
Cowdenbeath 3, Forfar Athletic 1.
Dundee Hibernians 3, Queens of Park 2.
East Fife 3, Brechin City 1.
Edinburgh City 3, Montrose 1.
Hamilton Academicals 3, Arbroath 0.
Leith Athletic 3, Stenhousemuir 1.
Morton 3, Bo'ness 0.
Queens of Park 3, Dundee Hibernians 2.
Raith Rovers 3, Bathgate 2.
Stenhousemuir 3, Cowdenbeath 3.

RUGBY FOOTBALL LEAGUE

Leeds 7, Hull 2.
Oldham 5, Hunslet 0.
Rochdale Hornets 5, Halifax 0.
Salford 3, Swinton 0.
Wakefield Trinity 15, Batley 0.
Warrington 5, Wigan 13.
York 5, Broughton Rangers 0.

GAMES TODAY

Boston at New York.
Washington at Philadelphia.
Cleveland at Chicago.
Detroit at St. Louis.

AMERICAN LEAGUE

	R	H	E
At New York			
Boston	0	4	1
New York	1	6	1
At Philadelphia			
Philadelphia	3	8	0
Washington	2	6	0
At Chicago			
Cleveland	0	5	0
Chicago	1	6	0
At St. Louis			
Detroit	2	5	0
St. Louis	0	3	0

NATIONAL LEAGUE

	R	H	E
At Boston (1st game)			
New York	5	9	0
Boston	3	8	1
At Boston (2d game)			
New York	6	11	2
Boston	0	3	1
At Pittsburgh (11 innings)			
St. Louis	3	8	0
Pittsburgh	2	7	0
At Cincinnati			
Chicago	0	5	0
Cincinnati	3	7	0

SUNDAY SOCCER ON 3 FIELDS

Six of the 16 soccer elevens entered in the Boston and District soccer league are active tomorrow in preparation for the opening of the season Sunday, Sept. 10.

The fast Dorchester, Waverly and Ivy Hill Cittle elevens battle at Nubian Square, Charlestown, and as both have signed several [illegible] the league race, the fans will see them in action.

Manager Doherty of the Cities [illegible] brother, Jackie and Jimmy, Lyons of Quincy to a contract. Both are first class players. The "Neck" eleven should be very much in the running.

Waverly will have all its stars on deck including Camp McLaughlin and Dougie Russell and the Dorchester eleven should give the Charlestown eleven a run for the honors.

The Pearson A. C. of Everett and the Medford United are slated to [illegible] Scandale Park, Somerville, [illegible] Pearson [illegible] Bernard's Arbroath 0.

In the nine game card of the Boston and District League Five [illegible] eleven of Cambridge will swap boots at Cambridge Field, Pemberton.

BUY IN SEPTEMBER AND BUY AMERICAN

MAJORS' DIAMOND STANDINGS

American League

STANDING OF THE CLUBS

	Won	Lost	Pct.
Washington	85	47	.644
New York	83	48	.634
Cleveland	68	61	.527
Philadelphia	62	65	.488
Detroit	61	65	.484
Chicago	61	66	.480
Boston	56	71	.441
St. Louis	46	82	.359

GAMES TODAY

Boston at New York.
Washington at Philadelphia.
Cleveland at Chicago.
Detroit at St. Louis.

AMERICAN LEAGUE

	R	H	E
At New York			
Boston	0	4	1
New York	1	6	1
At Philadelphia			
Philadelphia	3	8	0
Washington	2	6	0
At Chicago			
Cleveland	0	5	0
Chicago	1	6	0
At St. Louis			
Detroit	2	5	0
St. Louis	0	3	0

National League

STANDING OF THE CLUBS

	Won	Lost	Pct.
New York	78	49	.614
Pittsburgh	69	58	.543
Chicago	68	59	.535
Boston	67	59	.532
St. Louis	66	60	.524
Brooklyn	56	70	.444
Cincinnati	49	76	.392
Philadelphia	38	87	.304

GAMES TODAY

New York at Boston—2 p. m.
Philadelphia at Brooklyn.
St. Louis at Pittsburgh.
Chicago at Cincinnati.

NATIONAL LEAGUE

	R	H	E
At Boston (1st game)			
New York	5	9	0
Boston	3	8	1
At Boston (2d game)			
New York	6	11	2
Boston	0	3	1
At Pittsburgh (11 innings)			
St. Louis	3	8	0
Pittsburgh	2	7	0
At Cincinnati			
Chicago	0	5	2
Cincinnati	3	7	0

HORSE SHOWS ON MONDAY

Two horse shows and a cattle attraction gentlemen riders over the holiday.

At Myopia the thirty-seventh annual show of the Myopia Hunt Club will start at 9:30 Monday morning at Schooling Field in Hamilton. South Shore followers of the horse will assemble at Scituate for the North Scituate junior horse show and gymkhana on the grounds of the North Scituate Riding Club during the afternoon.

Fourteen classes are scheduled for the Myopia Show. Entries include most of the well known stables along the North Shore. Among them being horses owned by Bayard Tuckerman A. F. Goodwin, Mrs. F. P. Sears, Alvin S. Sortwell and W. S. Forbes.

Children who will show at North Scituate include Helen Davidson of Cohasset, F. Harlod Tolman, jr. and John S. Tolman, John Good, Charlotte Curtis, Emily and Trudy Nelson and Billy Callahan.

St. Anselms Back in Grid Limelight

Manchester, N. H., Sept. 2 (AP)—After a lapse of two years St. Anselms College resumed football today when 30 candidates including several members of last year's junior school team, reported to Coach Burton Bruce, a former Fordham player.

This latest addition to intercollegiate football will open its season against Boston College at Boston on Sept. 30, and the other games on the schedule are with Northeastern at Boston on Oct. 7, Bowdoin City College here on Oct. 14, Middlebury at Middlebury, Vt., on Oct. 28, Lowell Textile at Nashua on Nov. 4, and Massachusetts State here on Nov. 11.

Baldwins Win at York Harbor

York Harbor, Me., Sept. 2—Mr and Mrs. Donald R. Baldwin of East Orange N. J. this afternoon defeated Mr. and Mrs. Harold C. Richards of New York, 2 and 1, in the final of the annual mixed four-ball tournament at the York Country Club. The Richards had to concede their opponents four strokes.

LOIS HAMLIN IN LEAD FOR CUP

Osterville, Sept. 2—Keen competition developed this morning for the two premier trophies of the Oyster Harbors Club horse show with Lois Hamlin, saddle horse owned by Helen Danforth, the front runner for the Norris Cup for the best horse in the show.

Bewary, owned by William J. Davidson of Cohasset, led the hunters in the competition for the Oyster Harbors trophy annually awarded the best hunter.

Those awards are made on point scoring with a blue ribbon counting 4 points, a red 3, a yellow 2, and a white 1. Lois Hamlin had 6 points but was closely pressed by another saddle star, Dale McDonald owned by Marion Alberton of Swampscott with 7 points.

Newure had 6 points. His closest competitors were Miss Constance Green's Winchester entry, Greenlight, and Edward and John Donnelly's Dover entry Campanile. Obbassett hunter champion, each with 4 points.

Allen J. Wilson's Camelot was the only other forenoon entry with 4 points. Altogether 25 horses were scored, and this afternoon's program promised to be very exciting before the cup which has to be won three times, is finally awarded.

Judges were Samuel K. Shaw of Brookline, saddle horses; George H. Lamson, of Framingham, and Earnest Olyott of Medfield, hunters and jumpers, and Mr. Thomas M. James, of Cohasset, horsemanship.

English Cricketers Here for Season

Chicago, Sept 2 (AP)—Sir Julian Cahn, English cricket notable, brought an all-star team to Chicago today to play the first of a series of four matches with the Illinois Cricket association as the opposition.

The Cahns will meet the Chicago Cricket club at Lake Forest tomorrow, and will finish the series with one more match against each local team.

Rockingham Entries, Selections for Monday

Official entries for Rockingham Park for Monday

FIRST RACE—Purse $500, three-year-olds and up, claiming. Five and one-half furlongs.

Sir Anthony	105	Harlow H.
Exceptional	105	Mooney
Rose Cavalier	103	Cohen
The Black	113	Wilson
Donnell	113	Also eligibles—
Pay Box	110	Simpson, Dear
Johnny	108	Fleetup
Baby Cutter	113	Neff

SECOND RACE—$500, two-year-olds, claiming, five and one-half furlongs.

Stretch Call	106	Ford
Roman Queen	101	Also eligibles—
Fighting Chief	111	Sykes
Mathews	106	Hair Trigger
Modesty	110	Also eligibles—
Jim B	110	Young Park
Count Seven	110	Raytown Belle
Arson	111	

THIRD RACE—Purse $500, claiming, two-year-olds and up, five and one-half furlongs.

Star Runner	101	Happy Hope
The Heathen	106	Leavell
Nebraska	109	Rosario Arroyo 4
Wanderer	113	Also eligibles—
Ideal	110	Fallon
Ideal	105	Carillo
Wales		

FOURTH RACE—Purse $500, claiming, three-year-olds and up, one furlongs.

Traffic Judge	111	Ingram
Modern Ace	106	Silver Cord
Night Vintage	113	Cornwall
Marcella	113	Honeycutt

FIFTH RACE—Purse $500, two-year-olds, claiming, five and one-half furlongs.

Lauretta Nash	102	Knight, Hope
Miss Flagon	102	Rickety Lad
Two Fingers	118	Hildebrandt
Baby John	106	Also eligibles—
Fernwood	110	Rosario
Masked Jester	102	Happy Message

Idle Along	102	Goodrich
SIXTH RACE—Purse $1000 added to the Labor Day Handicap, three-year-olds and up, one mile.		
The Porter	104	Saylor
Fred Astaire	113	Reffetto
Morvich	92	Frank Flier
Sweep Low	97	Park Winter
Lawson	105	Sweeping Light
Dickerson	110	Dvals
Carroll	108	Flying Heels
Mr. A. Whitney entry, Mr. A. Carreaud and Mrs. F. A. Carreaud entry		
SEVENTH RACE—Purse $500, three-year-olds and up, claiming, five furlongs		
Hastigaut	102	Mensel
Hornbeck	106	Valenzuela
Sunny	109	Haas, Scott
Bobby Jenton	108	Flying Mallet
EIGHTH RACE—Purse $500, three-year-olds and up, claiming, one mile		
High Socks	113	Bonnefoux, Deep
Royal Charge	113	Suffolk
Jeff	107	Spero
Sunshadow	107	Cross Road
Adelbert	101	Petrucci
Zombia	104	Conard Acre

First race, 2:15 p. m.
Weather clear; track fast.

Selections

By BILL CONNELL

1—Daisy Cutter, War Saint, Memories Dear.

2—Hooligan, Stretch Call, Hair Trigger.

3 — The Heathen, Paddock, O'Riley.

4—Causheal, Silver Cord, Traffic Judge.

5—Miss Donovan, Lauretta Nash, Baby John.

6—Whitney Entry, Dark Winter, Flagatone.

7—Flying Sailor, Frederick, Sobieski.

8—Sun Shadow, Boundless Deep, Zombia.

By RAILBIRD

1—War Saint, Daisy Cutter, Essie.

2—Stretch Call, Hooligan, Luckin.

3—O'Riley, Warbanner, The Heathen.

4—Silver Cord, Traffic Judge, Homewards.

5—Baby John, Lauretta Nash, Yap.

6—Canron, The Dark, Sweeping Light.

7—Frederick, Marsel, Flying Sailor.

8—Sun Shadow, High Socks, Spero.

Women Mat Stars Ready for Go

Mechanics Building will put on a mixed wrestling entertainment on Tuesday night when Flora Livings, the actress, returns to Boston to fill a wrestling engagement with Jane Taylor for the women's championship of the world.

The bout between the women will be a preliminary to the main event in which Ted Germaine of South Boston will meet Paddy Mack of the University of Pennsylvania. Another bout will have the Yellow Peril and Bill Curry of Chicago, meeting in addition to a long list of preliminary events.

TITLE SWIM AT BEACH POOL

New England A. A. A. U. swimming championships for men and women will be held at Nautical Swimming Pool, at Revere Beach on Wednesday evening, Sept. 6.

Events are in [illegible] men and women pools and girls.

Women's events include the New England A. A. A. U. senior 220 yards backstroke championship; N. E. A. A. U. junior 300 meters medley championship.

For [illegible] A. A. U. event is listed for men, the senior one-mile championship.

For [illegible] there [illegible] swim and a similar event for boys of the junior class.

League Leaders

By The Associated Press
(Including yesterday's games)

NATIONAL LEAGUE

Batting—Klein, Phillies, .361; Davis, Phillies .345.

Runs—Martin, Cardinals, 9; P. Waner, Pirates and 101, Giants, 88.

Runs Batted In—Klein, Phillies, 109; Ott, Giants, 89.

Hits—P. Waner, Pirates 195; Fullis, Phillies, 168.

Doubles—Klein, Phillies, 46; Medwick, Cardinals, 38.

Triples—Vaughan Pirates 18; P. Waner, Pirates, 12.

Home Runs—Klein, Phillies and Berger, Braves, 22.

Stolen Bases—Martin, Cardinals, 19; Frisch, Cardinals, 15.

Pitching—Carleton, Braves, 15-3; Hubbell, Giants, 20-8.

AMERICAN LEAGUE

Batting—Averill, Athletics, .358; Simmons, White Sox, .356.

Runs—Gehrig, Yankees 113; Foxx, Athletics, 101.

Runs Batted In—Foxx, Athletics 143; Simmons, White Sox, 113.

Hits—Vaughan, Senators, 188; Simmons, White Sox, 183.

Doubles—Berg, Senators, 42; Averill, Indians, 39.

Triples—Manush, Senators, 16; Combs, Yankees, 10.

Home Runs—Foxx, Athletics, 31; Ruth, Yankees, 30.

Stolen Bases—Walker, Tigers, 23; Chapman, Yankees, 19.

Pitching—Whitehill, Senators and Grove, Athletics, 18-7.

Browns Buy Pair of Texas Players

St. Louis, Sept 2 (AP)—Purchase by the St. Louis Browns of Maryland Pitcher Jim Lyman and Infielder Wallup, right-handed batter, from San Antonio of the Texas League was announced today.

San Antonio is a farm of the St. Louis club.

Donie Bush, Brown vice-president of the Brown, later announced that Pitcher Dick Coffman had been recalled from Shreveport, which plays in the club in New York Tuesday night.

Champion at 14

Chicago, Sept 2 (INS)—Josephine Southek, 14 years old, was [illegible] pure [illegible] she won for title by defeating Mrs. Isabelle Meyers 5 and 4 on a 36-hole final [illegible]

Hawthorne Mutuels

Three races paid	$161.80
Five races paid	216.50
Seven races paid	279.20

Fly to the ROCKINGHAM RACES

Modern, [illegible] cabin planes equipped with radio and all comforts. Only 15 minutes from East Boston Airport. Ships land right next to race track. No parking [illegible]

One way $7.50—Round trip $12.00

Leaves East Boston Airport 1 P.M. DAILY

INTER CITY AIR LINES

Telephone East Boston 3000

FULL PAGE OF Baseball Pictures

Braves-Giants Game AND Special Baseball Stories by WIN BROOKS DAVE EGAN JOHN BROOKS RABBIT MARANVILLE and "BLONDIE" RYAN

Lynn boy and star shortstop of the New York Giants

EXCLUSIVELY IN TOMORROW'S Sunday Advertiser

Largest Sunday Circulation in New England

YACHTS AT WINTHROP

14 CLASSES IN HARBOR SAIL CLASSIC

By F. B. SCHRIBTGISSER

Assembled for the last big inter-club meeting of the Boston Bay yachting season, nearly a hundred racing skippers and their crews were at the starting line off the Winthrop Yacht Club this afternoon for the first race in the annual Winthrop-Cottage Park three-day regatta.

The warning gun was to be fired from the judges' boat at noon and the Manchester Class I 1-footers were to get away on the hour or minutes later. The Winthrop Yacht Club race committee, with Cross snapicers the event, has scheduled starts for 14 classes, winding up with the handicap division at 4:15. Besides the famous Indian dories of Massachusetts Bay Cottage Park, Winthrop and Crane 15 footers, there are the Stars, Winthrop Mutters, Quincy Cat-boats and Snowbirds, each given separate start and prizes of the day. Should any other classes appear, they will also be given a start if reporting to the race committee.

C. E. Whitcomb is chairman of the race committee assisted by George F. Floyd, Milton C. Rogers, Frank S. Farquhar and William Frye. The board of judges includes many well known yachting officials, Commodore David M. Finely, chairman, Commodore Kenneth Magoun, William L. Carleton, Fred S. Cowdin and Howard Bennett are the men who will settle arguments and protests.

PLENTY OF RACING

In addition to the afternoon races today, tomorrow and Labor Day, there are junior contests tomorrow and Monday morning when boys in the Indian Class will sail for the Norman Gray trophy and the Cottage Park youngsters are 15-footers for special prizes.

Tonight and Monday night there will be dancing at the Winthrop Yacht clubhouse, and open house will be observed there each of the three days. Since most of the season's interclub championships hinge on this regatta close and keen racing is to be expected, providing the southerner does his part.

After the three-day Winthrop regatta is over there is a lull of one week before yachting attention centers on Cohasset and the annual women's championships for the Mrs. Charles Francis Adams Cup.

Seven crews of nautical women have entered this series, which will be sailed under the auspices of the Cohasset Yacht Club in Manchester 7-footers lent by members. Defending the trophy this coming year will be Clara F. Dinsmore of the Vineyard Haven Yacht Club against her will be Mrs. Ruth Whittelsey, many-time winner from the Indian Harbor Yacht Club on Long Island Sound.

Mrs. George S. Patten of the Manchester Yacht Club reigned over the North Shore, and Ruth Sears of Cohasset the South Shore. Blanchard's skipper with Mrs. Patten, Inghant of Brant and Jean Eaton of Pelleport will be the Cohasset Betty Ann Anstress [illegible] skipper still to be announced from Shennecossett Club.

LAST AT COHASSET

This series will be the last on the field at Cohasset, where the championship was inaugurated. During the races the ladies will meet to form a national Women's Yacht Racing Association, to take charge of future races with the backing of the North American Y. R. U.

Diamond Tally

AMERICAN LEAGUE

High for day—Detroit, 18; Washington, 14. Low for day—New York, Washington, 1.

Teams							
Boston	78	54	.591	1	7	3	1
Cleveland	75	57	.568	4	5	2	1
Chicago	73	58	.557	5½	5	2	1
Detroit	72	60	.545	7	5	2	0
New York	68	63	.519	10½	4	2	0
Philadelphia	63	67	.485	14½	3	2	0
St. Louis	62	68	.477	15½	3	2	0
Washington	44	86	.338	33½	2	1	0

NATIONAL LEAGUE

High for day—Cincinnati, New York, Chicago, St. Louis. Low for day—Boston, Brooklyn.

Teams							
BOSTON	74	58	.561	2	5	2	1
Brooklyn	73	58	.557	2½	5	2	1
Chicago	72	59	.550	3½	5	2	1
Cincinnati	68	63	.519	7½	5	2	1
New York	67	64	.511	8½	5	2	1
Pittsburgh	64	67	.489	11½	5	2	1
St. Louis	59	72	.450	16½	5	2	1
Philadelphia	50	81	.382	25½	5	2	1

*No game

Suburban Playoff Game Called Off by Death

Due to the death of Robert Lamoreau, catcher of the North Cambridge K. of C. baseball team, [illegible] deciding game of the series between the Casuals and Cambridge Red Sox, which was to decide the championship of the Suburban Twilight League, has been indefinitely postponed. It was slated for tomorrow afternoon.

A meeting of the league and officials will be called the part of next week and it is probable that a date will then be set for the title tilt to be played as a benefit contest for Lamoreau.

North Cambridge won the national division of the Suburban League of 16 teams, while the Cambridge Red Sox topped the eight teams in the American division.

The Red Sox won the first double-header between the two teams a week ago last Sunday, 4 to 0 and 4 to 3, in 10 innings. North Cambridge played a return match last Sunday to even [illegible] breaking the tape. Mc[illegible] fast defeat [illegible] pitching the first game. Foley pitched the second game for the North Cambridge champions but [illegible] Waterman, a member of Syracuse University baseball team, [illegible] to compete in the high jump where he will be one of the opponents for George Spitz of New York University intercollegiate champion, and world record holder indoors.

Jack Young of Walpole who won the mile at the South Shore games, [illegible] at the Arrowhead [illegible] has entered the [illegible] Athletic Club [illegible] Wilton Lee, one of the outstanding America A. C. men in the middle [illegible]

Dana Smith in Scotch Furlong

[illegible] and [illegible] Boston [illegible] [illegible] [illegible]

EDMUND LOWE TOURS STUDIOS | Three as One | RKO KEITH BOSTON HAS GALA OPENING

Each Role Will Be Different; Eddie Cancels Stage Tour to Rush to Sick Wife

By LOUELLA O. PARSONS
Motion Picture Editor Universal Service

Copyright, 1933, by Universal Service, Inc.

Los Angeles, Sept. 2—Here's one Hollywood marriage that doesn't look as if it were going on the rocks. Edmund Lowe has cancelled his personal appearance tour and is flying back Sunday to see Lilyan Tashman, who has been so critically ill. One thing certain, Eddie isn't going to be typed in any of his pictures this coming year. He is going to make a picture for the Twentieth Century, one for Fox and several for Universal. Each role will be entirely different.

Universal has purchased "Rom-a-bay Mail" by H. G. Bochner for his first and from all I can gather it's going to have much the same atmospheric teal made Shanghai Express such a rebuffal picture.

Sylvia Thalberg has resigned from Metro-Goldwyn-Mayer after a long association with the company to devote herself exclusively to writing novels. Having a brother in power at Metro-Goldwyn-Mayer wasn't always as easy for Sylvia as it sounds. Every time she wrote a scenario someone said brother Irving had given her a break. This is in spite of the fact that Sylvia turned out many swell scenarios. Louella Parsons praises. She has been quietly writing a novel, "Too Beautiful," which has been accepted by Julian Messner Inc. for publication. And now she is going to write other novels.

Lead for Douglas

We will have the Melvyn Douglas talkies with us for some months. Possibly they will remain here until Mrs. Douglas (Helen Gahagan) has her baby. After holidaying for three more months he has returned to Hollywood to continue his motion picture career. Mr. Douglas who played opposite Gloria Swanson and other high-powered stars, is due today to sign with Universal for one of the leading roles in Bi-Candlelight." Paul Lukas has the other, and Elissa Landi the chief femme role. A good cast, if you are asking me.

Two for Carminatti

What a different Tullio Carminatti will arrive in Hollywood tomorrow from the Tullio who left for New York about three years ago. At that time he was utterly discouraged and miserably unhappy. He had come to Hollywood full of hope, having played opposite Eleanor Duse on the Italian stage and having made several successful Italian pictures. After one picture with Norma Talmadge he was never able to get a break. Then came his tremendous success in his play, "Strictly Dishonorable." On the strength of his New York success he has been signed by Darryl Zanuck for two pictures, "Moulin Rouge" and "The Gallant Lady."

Chatter in Hollywood

Max Baer is more temperamental than a dozen Garbos. He decided this week that he didn't care to be in the same picture with Carnera and said so in no uncertain terms. He claims that when he signed with Metro-Gold-Wyn-Mayer no mention was made of the huge Italian fist-cuffer. The battle is still on, but M-G-M holds a little piece of paper that gives them the right to demand Mr. Baer's presence in "The Prize Fighter and the Lady."

There were no clicking cameras nor any busy publicity men when Katharine Hepburn flew away to New York. Reason, the Radio studios didn't know Katharine the Great was getting away. Wednesday. She was supposed to leave yesterday. She has a three weeks' vacation and then she returns for "Break of Hearts," a co-starring number with John Barrymore. She departs with a new contract with Radio in her pocket giving her much more money, for, believe it or not, Hepburn is giving Garbo a race for screen popularity.

Wait for Claudette

The De Mille company will await Claudette Colbert's recovery from her operation. Provided no complications arise, Claudette will sail next Friday with the De Mille company for Honolulu. She will go to bed immediately and do her recuperating aboard the boat. The waters are so smooth and the sea trip usually so calm that she feels she will be well enough to take her place in the picture. The average appendix operation these days is nothing. Patients seldom stay in the hospital after ten or twelve days.

Snapshots of Hollywood

MAE WEST, all done up in a mink fur coat, took a bow at the Olympic Stadium. Her gentleman friend, JIM TIMONY, reached her side just in time to hear the applause that greeted her. The big applause of the evening, however, went to JACK DEMPSEY, who, without question, is the fight fans' hero. The gallery nearly tore the place down when he lifted his bride of five weeks over the ropes. LUPE VELEZ whose hair gets redder and redder, took a bow, as did TEXAS GUINAN. The DARRYL ZANUCK baby will be christened SUSAN LORETTA YOUNG having been chosen godmother. Just how she can be godmother to a baby and be able to go to Europe MAURICE CHEVALIER and JACQUELINE PREVOST'S honeymoon destination is a mystery. Sidney Franklin's current favorite screen CHEVALIER seen frequently with the Prince Pourtalès girl MIRIAM HOPKINS starting on the last six months' option on her Paramount contract.

Gaiety Theater

Starting tomorrow the Gaiety screen show will feature "Across the Wabash" with Earl Lindon and Ernest Torrence.

Amusement Advertisements on Page 14

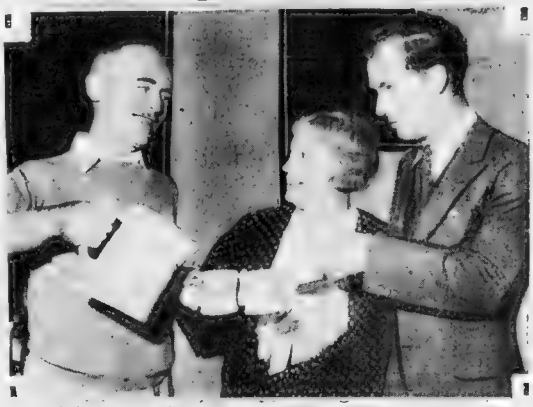

Hollywood often goes picnicking. Here the news photographer catches a whole family in one shot. At Malibu Beach, on a day thronged with stars, he came upon Jimmie Gleason pouring tea from the pitcher, left, and Reed Hadley, Jimmie's assistant, about the contents of that pitcher he takes a sharp glance from Lola Lane, and Lois von Russell. The boy at the extreme right is Lyman Williams, popular juvenile actor here.

Brilliant Acting Gives New Film at State Bright Hues

By LEIGH HARBRIDGE

By all the measures of cinematic excellence and more credit Alice Brady with a performance on Broadway or Hollywood that is nothing short of a 24 carat triumph. By the same tokens, Frank Morgan is never placed in a position, steps in pretty close to the peak achieved by the actress. Together, they spread a rich cream through the whole picture now featured at Loew's State.

Rudolph Cuffey caught in a scene of "Sing, Sinner, Sing," now at the State.

The story, as it unfolds, is a simple one. Miss Brady is cast as Ma Feather, a mother who has raised a family of four sons by taking in washing. Two of the boys, Bill and Joe, are fine, upstanding young men. The other two, Eddie and Tom, are a pair of no-good rascals. Eddie, the youngest, is a weakling, a spineless creature who is led into trouble by his older brother, Tom, a hardened criminal.

Tom, played by Rudolph Cuffey, is a cold, calculating fellow, without any of the finer human emotions. He is a killer, a man who has no compunction about taking the life of another human being. Eddie, played by Sidney Fox, is a boy who has been led astray by Tom, but who has a conscience and who is ashamed of his brother's actions.

The theme winds down through the years, showing the changes in the show world. This means that Miss Brady and Mr. Morgan grow old; and to their glory be it said, they toe the mark of such demands with surest artistry. Particularly, Miss Brady turns in a brilliant role.

In a lesser way Russell Hardie shines, and looks likely for even better parts. Matze Evans is sweet, and does well enough.

In addition to our feature shorts on screen, the State has a stage binnacle in Rudolph Cuffey, a splendid singer who puts each song over very hand-somely.

Extra Matinee for Holiday

Jane Cowl's "Camille," now in its last two weeks at the Tremont, will have an extra matinee on Labor Day, Monday, September 4, it was announced by Manager Sherman Kelley. The performance will begin at 2:30 o'clock instead of the usual hour of 2:15.

On Monday, September 11, Katharine Cornell will open at the Plymouth in "The Barretts of Wimpole Street," which comes to the Tremont for an engagement of one week.

On Monday, September 18, Ethel Barrymore will open at the Wilbur in "The Corn Is Green," which comes to the Tremont for an engagement of one week.

Movie Clock

PARAMOUNT — "Big Executive," a. m., 10:51, p. m., 1:35, 4:16, 6:59, 9:42.

RKO BOSTON — "Bird of Paradise," a. m., 10:19, p. m., 1:15, 4:10, 7:08, 10:02.

STATE — "Broadway to Hollywood": p. m., 12:45, 2:45, 5:05, 7:35, 9:50.

SCOLLAY — "Midnight Club," p. m., 12:46, 1:48, 3:47, 5:47, 7:47, 9:47.

ORPHEUM — "The Masquerader," a. m., 9:20, p. m., 12:20, 3:20, 6:25, 9:35.

BOWDOIN SQ. — "Master of Hell," a. m., 9, p. m., 1:05, 4:55, 8:45.

METROPOLITAN — "Thus Days and Age," a. m., 11:00, p. m., 1:55, 4:45, 7:40, 10:25.

LOEW'S — "Big Executive," p. m., 1:11, 4:15, 7:25, 10:14.

MODERN — "Voltaire," a. m., 9:11, p. m., 1:06, 4:55, 7:40, 9:56.

RKO KEITH — "One Man's Journey," a. m., 10, p. m., 12:02, 2:01, 4:06, 6:08, 8:10, 10:15.

PARK — "Mama Loves Papa," p. m., 3:10, 6, 8:55.

UPTOWN — "Gold Diggers of 1933," p. m., 1:15, 3:15, 5:15, 7:15, 9:15.

GAIETY — "Inn in Budapest," a. m., 9:55, p. m., 1:15, 3:55, 6:35, 9:15.

George Vollmer has joined the New Movie Players. The Allston group is starting rehearsals on Monday, September 11, for the opening production, "Ladies of the Jury," which comes to the Allston Theater on Monday, September 18. Vollmer will play the role of Judge Bradley. Other members of the company will be announced later. Performances will be given on the stage of the Allston Theater every Monday night.

Ronald Colman Orpheum Star

One of the year's finest pictures, "The Masquerader," began its showings at Loews' Orpheum yesterday, the program having also a splendid bill of vaudeville, supported by Elissa Landi, Halliwell Hobbes, and other real stars. Ronald Colman in one of his finest roles.

On the new show are the Keller Sisters and Lyle in headliners. Two blond lovely young women admirably fit piano and sing their audience in end of pleasing entertainment.

Max Hoffman, comedian offers his familiar but highly entertaining hodgepodge.

Brandt Rudolphe and Gene Rodgers, two hard working colored gentlemen amuse the audience with their songs, dances and chatter. Nadine Gae and the Tommy Atkins Boys offer most of the dancing on the bill in a pleasing revue. The Leach La Quinlan Trio perform daring feats in mid-air and the local team of Monte and Lyons present a combination of comedy and guitar music.

Beauty's Star Aids Joe Cook

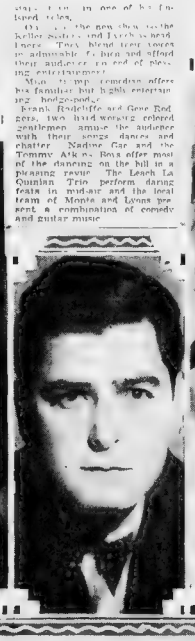

Dorothy Johnson and Nicholas Joy have a little fun in "Music in the Air," hit operetta coming to the Colonial, September 11. It's a Jerome Kern-Oscar Hammerstein 2nd production.

K. El a Lowe, the Armand to Jane Cowl's Camille, held for fifth week at Tremont.

Colleen Cooper, one of the many beautiful ladies in the Joe Cook company at the Shubert. "Hold Your Horses," gorgeous production by the Shuberts, remains one more week.

Lionel Barrymore, brilliant actor, in "One Man's Journey," premiere at Keith's today.

Doris Kenyon and [illegible] Old Owen go in for a bit of royal love making in "Voltaire," lavishly produced George Arliss film, featured at the Scollay tomorrow.

Tenor Downey Triumphs on Record Day

By HARLEIGH SCHULTZ

[illegible] old fashioned [illegible] coming swelled [illegible] RKO Keith Boston [illegible] Dropping in [illegible] familiar [illegible] from [illegible] manager [illegible] and the [illegible] of the high [illegible] prosperous [illegible] was packed, [illegible] standing [illegible] Theatre [illegible] beginning [illegible] Theatre [illegible] interest [illegible] Manager [illegible] Mr. Downey [illegible] Mr. Downey apparently is going to break the house records established by himself at previous appearances. How that [illegible] since. Never in better form, he sings beautifully favorites like "The Rosary" and "Sweetheart Darlin'."

The whole Scollay bill is stellar. The Britton band of musician and clowns stirring up hilarious fun, is a headline act. Serge Flash is a nifty juggler, and Block & Sully furnish excellent dancing. Larry Flint and band share in the plaudits.

Of screen [illegible] Warner [illegible] Barthelmess [illegible] pretty [illegible] were [illegible] Mr. Downey [illegible] Mr. Downey [illegible] Mr. Downey

BOSTON AMERICAN
NEW ENGLAND'S GREATEST EVENING NEWSPAPER
14 BOSTON, SATURDAY, SEPTEMBER 2, 1933

LATEST MARKETS

STATE ST. COMMENT STOCKS AND BONDS
COMMODITY EXCHANGES

BUSINESS NEWS

LEWIS HANEY B. C. FORBES FRANK H. MELOON
SPECTATOR'S COMMENT

NEW ENGLAND BUILDING GAIN IS SHOWN

Over Weekly Average and in Excess of Week Ago

By FRANK H MELOON
Financial Editor, Boston American

New England's new building is on a rising wave. The total for the past week in contracts awarded as shown by figures compiled now by the F. W. Dodge Corp. was $2,704,000. This compares with a week's average for the year to date of $2,045,300. A week ago the total was $1,577,600. For the week a year ago the total was $1,419,[illegible].

William H Raye, Boston oyster expert, president of [illegible] a subsidiary of [illegible] General [illegible] Corp., in discussing the opening of the oyster harvest season, tells me 20,000 men will be at work gathering the bivalves when the season opens, stirred, reaches its height. Note that September has brought us back the months William H Raye with the "R" in them popularly supposed to be the ones in which oysters are at their best, though science now tells us it may be simply a myth.

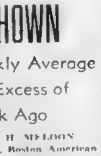

Mr. Raye sets the value of this year's oyster crop a [illegible]. Last year the value was [illegible]. Oysters are the most important [illegible] under-water crop, alternating in value with salmon among the [illegible] industries. In contrast with severe over-production in other industries, there has never been a surplus of oysters.

* * *

Note at Fieldston, popular South Shore summer resort [illegible] that has nothing to do with the NRA, nor with things [illegible]. Fieldston sign stands for National Rifle Association.

* * *

Popular conception that the city doesn't get the best [illegible] when it buys gets a jolt. One of Fire Commissioner Edward M. Laughlin's hose wagons this week discarded a Miller tire that had been in regular use for six years.

* * *

State Street circles recommend retention of Louisville & Nashville . . . And set Sears Roebuck earnings this year at around $2.50 a share . . . Believe future requirements in flour should be covered on any definite spread of weakness in [illegible] market. Besides looking for a deficit of about 80 cts a share this year on Great Northern . . . And think Universal Leaf Tobacco will order its regular dividend.

CODES HELPING WAGE EARNER

State Streeters' Positions Little Varied in Week

By HUGH E. BRADSHAW

Little change in speculative positions was noted in State street brokerage offices as the week and month marking the end of the traditional July dull summer period closed with a fitful outpour of [illegible]. The only [illegible] there were the [illegible] and [illegible] to be expected of such a farewell to [illegible] period of [illegible] [illegible] [illegible]

Voice of Broadway

—By LOUIS SOBOL—

Prattle and Tattle!

Aside to Huey Long (city eds please take notice:: The "gang" who socked you at the Sands Point Bath Club was Gerald Krimsky, brother of John, the movie producer—his retort to your "water gag"! . . . Georges Metaxa, the musical comedy star, who was divorced by his wife only the other week, applied for a license Wednesday in Greenwich to wed Peggy Stafford, 17, society deb . . . Another heuyiong erupted at the snooty Lido Club, Saily, when Walter Richards, society backgammonist, took offense at remarks by Warren Carter and took a swat at him . . . Sheila Barrett the mimic, and Dickson Kramer, polo playing broker, are On the Stove . . . Fragmentary movie romance: Marshall Neilan will assign a role to Blanche Sweet, once his wife, in his next flicker . . . Murray L. Rome, N. Y. broker, aged 36 eloped Tuesday with Catharine Coe Willis, 45, wealthy dtr. of the late John N. Coe . . . For the first time since the death of her father, Renee Beisecn Gest stepped into the Beisecn Theater Tuesday night for the opening of "Come Easy" . . . Verne Porter, the mag man, has . . . pted a baby.

The Frank Hitchcocks (brother of Polo Player Tommy) have drifted . . . She's Sis Atwell whose brother George has just parted from Gifford Cochrane's dtr. . Jean Harlow is still trying to explain that hair-pulling match on the coast with the blonde extra . . . The revived Jimmy Dunn-June Knight romance is iced again . . . Gordon Andrews, pianist at the Ha-Ha, and Floria Vestoff, the dancer, are scheduled to become Mister and Misess today . . . Buddy Rogers will cut the set the other day and bruised his dainty thighs, result "Take a Chance" laid up for two days . . . The flicker will be completed today and the new Rowland-Brice piece will be "Ex-Judge" purported to be an expose of Tammany Hall . . .

Trend of the times: Charles Schwab luring huge government contracts for Bethlehem Ship Building and Chicago Pneumatic Tool—hint of stock rise . . . Viola Gentry and Annette Gipson will team to break the eight days . . . hers' aviation en- . . . or women . . . e Oct. 15 . . . nny Burden . . . Tennis Club Kin- . . . Flame over in Paris— . . . n Syd Smith definitely out of the picture now . . . Paul Wenger, manager of that Westchester "club", walked out on John Perona Sunday which still leaves Perona in possession of one friend—himself . . .

Within the fortnite, Mark Ridge, Boston balloonist, will take off in an attempt to lower man's altitude record of 53,607 ft., in open balloon, established by Prof. Picard . . . Reported "romance" between Subway Sam Rosoff and Irene Bordoni in Saratoga merely a long-standing friendship . . . Albany will assists that after elections in Manhattan in November, Gov. Lehman will resign, step into Woodrow's place and be succeeded by Lieut.-Gov. Bray . . . Al Christie will start producing shorts here next week . . .

The fur industry's own NRA symbol will be a blue fox and will be featured in the extensive advertising campaign which gets under way shortly in advance of National Fur Week, October 30 to November 4 . . . To stifle my scoffing, I got a wire from the Coast that Eleanor Holm will become Mrs. Arthur Jarrett sometime within the next 10 days . . . I'm the gus, you remember, who insisted it was a gag and I am depressed now . . . That wail from Atlantic City of colossal damage during the record hurricane is a smokeo—the total loss was about $500 . .

The Best Joke I Ever Heard

The American will pay $1 for each joke sent in and printed. Address Jokes, Boston Evening American, 8 Winthrop sq., Boston.

Traffic Cop: "Use your noodle, lady! Use your noodle!"

Lady: "My goodness! Where is it? I've pushed and pulled everything in the car!"

B. B. FORSYTH,
226 Beech ave., Melrose, Mass.

Full Blown Tulip

—By Laura Wheeler—

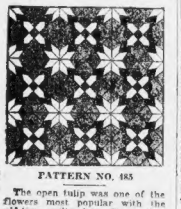

PATTERN NO. 485

The open tulip was one of the flowers most popular with the old-time quiltmaker. She quaintly named it the Full-blown Tulip. Its simplicity of form undoubtedly suggested this simple flower-like block. The star-like shape adds to the beauty of the pattern and makes a pleasing contrast when the quilt is done in three materials, as illustrated here. The block is very simple to do and makes a very handsome quilt.

Pattern 485 comes to you with complete, simple instructions for cutting, sewing and finishing, together with graph chart, diagram of quilt to help arrange the blocks for single and double bed size, and a diagram of block which serves as a guide for placing the patches and suggests contrasting materials.

Send 10c for this pattern to Boston Evening American, Needlecraft Dept., 82 Eighth ave., New York City.

Embarrassing Moments

The American will pay $1 for each embarrassing moment sent in and printed. Address Embarrassing Moment, Boston Evening American, Boston.

I went into a store the other day in a hurry, handed the saleslady a dime, picked up a bag of candy and was on my way out when, to my embarrassment, the floorwalker accused me of shoplifting. The clerk saved the situation by telling him that it was paid for.

(Mrs.) NELLIE LEARY,
72 Liverpool st., East Boston.

Smart Sayings of Clever Children

The American will pay $1 for each saying sent in and printed. Address Smart Sayings, Boston Evening American, 8 Winthrop sq., Boston.

Mother to son (as the minister approaches): "Sonny, I want you to meet the man that married mamma."

Son to mother (later): "Mother, if that is the man that married you, who is that man that hangs around the house that we call "Daddy"

MILDRED ELDEEN,
85 Bonney st., Brockton.

"Barbara Holmes Free Renting Bureau"

For complete information about any kind of rentals, furnished or unfurnished, hotels, you are invited to use this free service. Call at the Rental Bureau at R. H. White Co., fourth floor, corner of Washington and Bedford Sts.

"Barbara Holmes"
Will be pleased to help you
or
Telephone Hancock 4100 9:00 to 5:00

A COMPLETE RENTAL SERVICE CO-OPERATING WITH MANAGERS, REALTORS, OWNERS and OPERATORS

"To order an ad telephone Liberty 4000"

REAL ESTATE MARKET

LOTS FOR SALE

50 FT. WATER FRONT LOTS $299

REAR LOTS $89 EASY TERMS
SALE OPENS SUNDAY

CRYSTAL LAKE SHORES
NORTH CHELMSFORD

Thos. F. Reilly Tel. 3340
518 Hildreth Bldg. Lowell, Mass.

ANNOUNCEMENTS

BEAUTY AIDS

TRAIN TO BE A NEEDLE SPECIALIST PERMANENTLY REMOVING DISFIGURING HAIR. 2 MONTH COURSE. NEW ENGLAND ACADEMY OF ELECTROLYSIS 333 Hub. 126 Tremont St. Sup. 4193

FREDERICS WITH VOICE PERMANENT $5
HARRY'S BEAUTY SALON
215 Hub. St., Rm. 817, Bos. 80517. Complete

HOT-AIR X-RAY PERMANENT $2.00
Hathaway Cosa Waves $7 — By Marjorie
ANNETTE 4 Warren St. Sta. (2) Roxbury 0178

BEAUTY INSTRUCTIONS

$1.00 PERMANENT WAVE complete, including shampoo and finger wave. Special this week only 10-6. 10c Eaby Tests. Send for booklet. Shampoo, finger wave, 25c. Manicure, 25c. Melrose 0668-R.

STUDLEY Beauty School—Thorough training in hair, scalp, facial, manicure, & make-up courses. Easy terms. Send for booklet. Studley Sch., 178 Tremont St., Bos. 3654, Bos. 7634.

DERMATOLOGY

FACE SAG, NOSES
Age 40. Facial Relief. Eyebrows, eyelids 10-6. 10c Eaby Tests. Send for booklet. Rm. 25 Tel. 6 E. REID, M. D.
18 Huntington Ave.
SUITE 40 KENMORE 4213

MEDICAL

FREE, X-RAY

Examination, consultation and trial treatment given to men, women and children free Sept 15th. The X-ray and mercury vapor quartz lamp are accomplishing wonders in disease of every description. No matter what your trouble may be. Darrell Walsh, M. D., 18 Boylston pl., Boston, Mass., West end. Hours: 9 a. m. to noon, Mon., Wed., Thurs and Sat., 10 to 1, 2 to 4 and 7 to 8 p. m. Tues. 10 to 1, 2 to 4 p. m. Closed Sundays and Holidays.

Acne—Blood Diseases
VACCINES KEPT WHEN NECESSARY
9 to 5 W. Mulcahy, M. D. Mas. 0938

PROFESSIONAL SERVICES

SWEDISH MASSAGE, 18 Huntington Ave., Room 26, second floor.

DENTISTRY

EXTRACTIONS—Me and up, necessary anesthetic, $1 extra. Dr. Dudley, 31 Station, Gar. 0900

DANCING

BALLROOM Instruction 4 Up
PROF. RITTER 177 Tremont St. Beverly 7330
LERNER DANCE STUDIOS
LATEST STEPS Private and Class Work
15 PRIVATE LESSONS (Value $2400) $5
330 Mass. Ave. at Mass. Tel. Co. Kir. 9068

GOLF

CAPE ANN GOLF CLUB
REDUCED RATES
"Finest Course in New England"
ESSEX, MASS.

EMPLOYMENT

HELP WANTED—FEMALE

Men and Women

Real Silk has just introduced their new full fashioned hose. Also a complete line of lingerie. We have today the most attractive line we have ever had to offer. Prices and lotions, hand workers can earn splendid income. Call at 31 Bromfield st., Room 1000.

EXPERIENCED Mother's helper. Good home. Small family. Garrison 0515.

EXPER. Mother Helpers, housekeepers, cooks, maids, waitresses wanted. Gar. 2779.

EXPERIENCED HAIRDRESSER
Wanted—Tel. Highlands 6213.

HELP WANTED—MALE

MEN with cars, auto sales campaign. 209 Mass. Ave., Bos. 32. Louis's State Bldg.

YOUNG MEN to assist in the new Screen Star Cravat; latest invention in neckwear; the most perfect tie in the world. See Mr. Pomerdon, 125 Kingston st.

SITUATIONS WANTED—MALE

WANTED—Work by man with horse or motor vehicle; can furnish references by owners; experienced. Apply 3279 Wash. St., Roxbury, after 6 p. m.

INSTRUCTION

Pharmacy Boston College Phar. Dept. Ingra. Ave., Kes. 9320.

FINANCIAL

MONEY TO LOAN

AUTO AND HOUSEHOLD LOANS
Cashier remains with you
Your Property Is Made Smaller
NO ENDORSERS. LIC. 7368
GLOBE PLAN License 142
437 Park Square Building

Business, Auto, Furniture

● Loans, $10 to $1000 — endorsers ● COLEMAN FINANCE CO., Inc., 31 Milk st. 2d fl. Bos. 1933. Hours 9-5. Mon. Eve. 7-8. Sat. 9-12.

Need Money? Inc. Federal Loans Co. 203 Washington St. Room 403, 4th Floor. LIB. 3731. Open 9-5.

AUTO REPAIRS FINANCED; no money payment; we repair cars and trucks. Prop. Blue Bird Auto, Winchester. Gen. 0300.

LOANS on furniture with or without possession. Boston Morris Plan Co. (License 62), 328 Washington st., Room 1000.

MOTOR LOANS on automobiles and trucks. Maxime Finance & Acc. Corp. 602 Statler Bldg. Liberty 7383. License 153.

CAPITAL FINANCE CO. 148 State St., Room 707. License 37. Capital 9361.

REAL ESTATE MARKET

LOTS FOR SALE

LEXINGTON PARK
STATE ROAD, ROUTE 2, LEXINGTON
Large Lots, Shade Trees, Town Water
2 CENTS SQ. FT., TERMS
1 Bus Lines from Arlington Heights
Or Fare. Open for Inspection and Evenings, or Phone ARLington 0091-M.

HOUSES FOR SALE

BACKBAY AT 16800 COST TODAY 2600. New 6-room house and garage, every modern convenience, tiled bath, hardwood floors, stone and stucco exterior, attractive location, all improvements accepted. Will sell for $6,500 with $1,000 cash. Open today 2 to 5 p. m. Directions: Take Dorchester car to Ashmont, get off at Peabody sq., walk 1 block to Bowdoin st. Owner on premises. Melrose 0668-R.

Foreclosure, Quincy, $1600
4-bm. home, 2 fm. fireplace, 2 baths, 2 open porches, garage, cottage with private bath, 2 fm. fireplaces, 2 baths. Open Sat. Mon. 10 Bulens rd. Inf. Wadsworth 1157.

Concord River Camp, $475
Attractive cottage, completely furnished, bathing, fishing. Call Newton 1157-W.

Medford
Five rooms, all conveniences, hot water heat, garage, fine location, $5,500. Owner, 22 Saunders st.

Medford—5 rooms, YEAR OLD! Fine location, English colonial, 6 rooms, steam heat, garage, fireplace, sun parlor, open fl. land, shade. Bluehills 0336.

MELROSE—Great bargain, 8-rm. house, $5,000. Will consider trade. Owner, 2074-M.

ROSLINDALE—2-room home, 3 min. to Roslindale, extension, extra land, reasonable. Parr, 5053.

RENTALS

HOTELS

HOTEL BELMONT—116 Huntington Ave. Daily $1 up. Weekly rates, including meals, $7 up. Garage 50c per day. Phone KENmore 7317.

Crawford Chambers, 3 Hanover St., high-class rooms, $1 up, low weekly rates.

SUMMER GUESTS

WEEK-END AT THE EDWARD
Ocean Front—Golf—Private Baths
HOUTE 132 DUXBURY BEACH ROCKPORT

HOUSES FOR RENT

WINCHESTER—SINGLE—
For rent, 2 houses, latest front piazza type, 10 rooms, 2½ baths, 2 garages, $110. Inf. Lefavour, Win. 0220.

MEDFORD—6-ROOM SINGLE and garage, $45. Large front piazza. Call 2 to 5 p. m. Mystic 0545.

BOSTON—205 St. Botolph st., near Massachusetts Ave.; 6 rooms, bath, hot water heat, h. w. excellent condition. Also desirable rooms, $4 up. Suitable for professional or business national; may be seen between 2 and 5 P.M. Apply to janitor, 205-1.

DORCHESTER—Ashmont section, 35 Ames st., 8 rooms, all improvements, $45.

JAMAICA PLAIN—10 rooms, all modern improvements recently redecorated, $75.

LINDEN—Large cottage, modern improvements, with garage and garden, rent $22 month. Apply 600 Commercial Ave., Malden.

MEDFORD—2-room garage, all modern improvements, $32. Apply 20 Bonair st.

WAKEFIELD—Excel. values, $25 up. Singles $22. Reference. 185 Main. Cen. 0400.

FURNISHED APARTMENTS

$5 A week, 2 rooms completely furnished. Mr. Jenkin, DEVonshire 6887.

ALLSTON—Furnished flat, 3 rooms, bath, kitchenette. $8 week. App. 6100.

QUINCY—3 large rooms, furnished, parking, $6.50 week. 44 Merrymount Rd., Granite 8258-W.

ROXBURY—Sunny suite, 3 rms all heat, hot water, ideal location. High 1512.

SOMERVILLE—2 rooms, kitchenette, bath, with bath, gas, electricity, linen, linen, parking space, very reasonable. Cir. 8022.

UNFURNISHED APARTMENTS

1945 Commonwealth Ave.
Living room, chamber (ample for two beds), kitchenette, dressing room and tile bath, free frigidaire, automatic elevator, continuous hot water service, $18, a few at $15, smaller suites at $10. References required.

BEACON HILL APARTMENTS
Charming apartments, 1-6 rooms $25-$45. Unusual exposures, open fireplaces, baths. 319 Charles st. Lar. 1177.

NORTH CAMBRIDGE—5-room apartment, all modern, $40. Also upper apartment of 6 rooms, $45. Also lower apartment of 6 rooms, $40. Call Lafayette 3175.

ALLSTON—BRIGHTON, BRIGHTON—1 rm., all., bath, refrig. $22.50 up. 2 rm. $30 up. 3 rm. $35 up. 4 rm. $40 up. 5 rm. $45 up. 6 rm. $45 and $50 up. Brookline 5 Inf. 860 up. Adg. 8200.

BOSTON—Furnished and Unfurnished Comm. Ave., near Washington st., 1-2-3 rooms, kitchenettes, baths, refrigeration, concession, very attractive, reasonable. Apply 1 Comm. Ave., Boston. Tel. Kenmore 1-2 rms. $22 up. Adg. 8200.

ALLSTON, Heated 4 rooms, new refrig. 76 Quint Ave. ora Mid. 0262.

ALLSTON—Sunny 3 rooms, $30 up, real estate, 53 Allston st. Bra. 0900.

ALLSTON—Sunny 3 rooms, refrig., janitor service, reasonable. Kes. reference. Bra. 0062.

ALLSTON-BRIGHTON—Attractive rooms, 3 rooms, $30; 4 rooms, $35; 5 rooms, $40. George B. Dewey, Bra. 7124; room evenings.

ARLINGTON—3 rooms, heat, hot water, stove, screened and tile bath, shower, janitor service, $30. Apply 1 Arlington st., Arlington.

ARLINGTON—3 rooms, garage. Apply C. Mushrall, Arlington 1231.

BACK BAY—2 rms. furn. or unfurn., overlooking Fenway, quiet and reasonably priced. Davis, 171 Hemenway st.

RENTALS

UNFURNISHED APARTMENTS

APARTMENTS
In Buildings That Have Proper Care
LOW RENTS
ELECTRIC REFRIGERATION
811 Beacon St. ..... and 2 rms. $35 to $50
Attractively and baths; rent ..... $25 to $40
11-19 Parkers St.—1 and 2 rms. ..... $35 to $60
Very attractive and bath; rent ..... $35 to $60
87 St. Stephen st.—1 rm. ..... $35 to $60
Kitchenette and baths; rent ..... $35 to $60
Apply to Supt. on Premises or
CHAS. E. CUSHING
260 Washington St., Boston. LAF. 2010

FENWOOD APARTMENTS
Audubon Road—Fenway
1 to 5 rooms, tiled baths, private baths with showers, Free refrigeration. Well appointed apartments. Quiet, select neighborhood. Kenmore 6252.

Queensberry Apartments
1-2-3 room suites, $17.50 to $45.
Free refrigeration service.
Well appointed people.
Apply to janitor, 1 Queensberry st.
Kenmore 7750—39 Queensberry st.

SHARON THE FINEST RENTALS THE LOWEST RENTS
5-6-7-10 Rm. Houses $50, $55, $60 month. All improved, pleasant, convenient locations. PHILIP ARONSON, 136 So. Main st., Sharon.

$30 Other bargains listed. Com. 0151.

BEACON HILL—Fine and unfurnished 1 to 3 rooms, baths, refrigeration. A. S. E. Pendleton, 71-A Joy st. Laf. 8484.

BEACON HILL—1-2-3 rooms, modern apts., heated, rents $20 up. Also 2 Phone Hubbard 6497.

BEACON HILL—1-room modern apt., $15. Kagan, Lafayette 1069.

BOSTON—Beacon Hill 6 living st., 5 rms., newly decorated, $25. Garrison 2100.

BRIGHTON—MANOR—4 rms., new, modern, refrig. 21 Sutherland Ed. Apply janitor.

BELMONT—3 Harriett Ave., 4 rooms, all impts., garage, reduced. Severe cuts. Belmont 1500.

BELMONT—3 rms., heated, hot water. Very near. Bel. 0082-W-Mid. 3694-M.

BRIGHTON—Furnished 4 rm. apt., refrigerator, linen, electric, radio, $35. Apply 2 Reservoir st., Brighton.

BROOKLINE—Newly renovated 7, 8, 9 rooms suites, latest impts., handy location, $75 to $100. Bel. 0082-W-Mid. 3694-M.

BROOKLINE, 4 rms heated, hot water, $50. 14 Winter st. Apply 4-5 rms.

BROOKLINE—Modern 4 rms. 52 Harcourt st. Inf. 1200. High. 2502.

CAMBRIDGE—6 modern rooms, very convenient, janitor service, reasonable. Porter.

CAMBRIDGE—53 Market st., 7 rooms, $4 wk. other apts. Garfield 0100.

CAMBRIDGE—$36, modern, 6 rooms, heated. 180 Mt. Auburn st., 1500. Sharon 0100.

CAMBRIDGE—6-7 rooms, modern. Wm. B. Cooper, 1260 Comm'th Ave. Asp. 1260.

CAMBRIDGE—Modern 6 rooms, heated. 522 Bunker Hill Dist. 35 Bartlett st.

DORCHESTER—Modern 4-5-6 rooms, $25-$28-$32-$35-$40; singles, 5-6, steam, $35-$40. Carlton, Ashmont 0200. Open eves. Building. Tel. 6200-Gen. 4555.

DORCHESTER—4 rms., heated rooms, $30. Also 5 rms., heated, $35. Call Gen. 1009.

DORCHESTER—7 rooms, Colonia, parking, beautiful location, renovated. Geddis 2100. Open 9-5 daily.

DORCHESTER—7 Beautiful rms., $30 to $40; impts., parking, convenient location, Milton, Dorchester Agency, 1166 Washington, Bos. Bluehills 0559.

DORCHESTER—5-6 rm. apts., suitable surroundings, Colman Sq. & Wheatland Ave. Tel. 800.

DORCHESTER—Colman Sq., modern 4 rooms, 2-family home, reduced, $28. Gen. 2197.

DORCHESTER—Meeting House Hill district, 5 modern rooms, steam heat, hardwood floors, piazza, garage, rent $45. Gen.

DORCHESTER—Pleasant 5-rm. apt., w. heated, janitor service, electric refrigerator, $37 to $40. Gen. 0098.

DORCHESTER—6 rms., h. w. heated, tiled bath, refrigeration, janitor service, $50. Tabot Ave. Tel. 2414.

DORCHESTER—2 rooms, reception hall, modern conv., good location, near cars and stores. Col. 8711.

DORCHESTER—6 rooms, bath, newly painted, heated, janitor service, excellent location. 4 Romsey st.

DORCHESTER—65 Colman Hill—Attractive, large sun parlor, 3 rooms, fireplace, tile bath, shower, garage. Bra. 3272.

DORCHESTER—Lower 5 rms., all conveniences, $35. Apply 2 Everett st., Dor.

ELDERLY or PROFESSIONAL PEOPLE—Quiet, select apts. Refrigeration. Adv. 5010-W.

EVERETT—Exceptional modern; best care, good rooms and food. Regent 5347-W.

ROOMS WITHOUT BOARD

NEW LOW RATES
PUTNAM'S HOTEL, 194 Huntington Ave.—Rates $1; wk. $5 up. Common baths, $3 wk. Free parking. Kenmore 7000.

A REAL home, nurse attention, medicine supervision. Call Bra. 0041.

ELDERLY or PROFESSIONAL PEOPLE—Quiet, select apts. Refrigeration. Adv. 5010-W.

EVERETT—Exceptional modern; best care, good rooms and food. Regent 5347-W.

ROOMS WITHOUT BOARD

FOREST HILLS—37 Wenfield st., 5 rooms, all conveniences, $35. Apply 39 Wenfield st.

FOR select girls, and juniors for rent, high, 3 rooms and bath, 29 Church st., Watertown. Mid. 2870-1630.

HYDE PARK—5 room modern apt., heated, hot water, refrigeration. 1 min. to Forest Hills $25. 916 Hyde Park Ave.

HYDE PARK—Large, sunny, front room, good car service. Reas. Ask Hyde Pk. 0200.

JAMAICA PLAIN—18 Tower st., Forest Hills, very pleasant sunny rooms, tiled and run parlor, hot water heat, like new, $30. Parker, 2220 Washington st., Forest Hills.

JAMAICA PLAIN—Sunny front and rear apts., newly decorated, refrigeration, janitor service. 3 Forest Hills st.

JAMAICA PLAIN—Sunny, 3 rms., tile bath, all impts. 34 Forest Hills st.

JAMAICA PLAIN—Sunny

The Keyhole on the News

Legal Diet

William H. McSweeney, noted Salem attorney, was talking to a newspaperman regarding a case in which he considered interesting himself.

"Of course there's no money connected with it and I haven't even been asked to do anything about it, but I'm going to try to make time for it," he said, "I'm always getting interested in people. Once interested I have got to do something about them or I'm upset for days."

The attorney hurried out of his office.

"That's right," remarked his secretary, "Mr. Sweeney is always doing something for somebody, ever on his way to do something for somebody else. I've known him all my life, since I was a little girl. He decided I was too thin a while back and now I feel grand. He just got in the habit of bringing me a bottle of milk every day till he thought I looked well enough."

* * *

Conference

Bill Terry, leader of the New York Giants, has long been known among players and newspapermen as a rather odd character—although a mighty efficient one.

Some weeks ago when the Giants were here a newspaperman asked Terry a leading question regarding next year's plans of the Giants. Terry wasn't sure he cared to answer, but finally said he might later.

"Tell yuh what ah'll do, son," drawled Memphis Bill, "ah'll talk it ovah with mahself. Ah'll be foh you all the time and maybe ah'll get me to tell you-all what you'd admire to know."

* * *

Success

Judge Daniel T. O'Connell likes to tell of an enthusiastic constituent of his who suffered from a great idea when the judge was running for a congressional nomination.

A torchlight parade had been arranged in Roxbury and the constituent asked "for a special reason" that he be permitted to ride in front of it on a white horse.

The parade got under way and at its conclusion the rider of the white horse rode directly to a genial old time saloon and ordered a musty for the horse. The horse turned about and devoured a comfortfull of free lunch while the owner of the place, seeking to notify somebody—anybody—turned in a fire alarm. A vast crowd gathered and the drinking companion of the white horse promptly began a speech in behalf of Judge O'Connell's candidacy.

"My first idea was to gather a crowd by having the horse take a drink," the constituent explained, subsequently, "but it turned out better than I thought."

* * *

Unanimous

Irving McCann, special assistant attorney general, now in Boston investigating the crash of the Federal National Bank, knew President Coolidge well in Washington and is an enthusiastic admirer of the odd dry wit of the late chief executive.

"The President was enjoying an early morning drive one day and came alongside a bridle path in Potomac Park. He glanced casually at a horseman and noticed that it was Senator Borah of Idaho, who was always opposed to anything the administration might be doing.

They exchanged greetings.

"I didn't know the senator rode," Mr. Coolidge quietly remarked, "I'm surprised, too, that he consents to go in the same direction as the horse."

* * *

About People:

William T. Morton, of Boston, was the first man ever to successfully introduce ether as a general anesthetic, and then at the Massachusetts General Hospital, in 1846—The strange part about it, was that he wasn't a doctor, but a scientist . . . Lynn cops especially are great fans of John "Blondy" Ryan, the star shortstop now here with the N. Y. Giants—His father is Patrolman Thomas Ryan, of the Lynn police force . . .

Senator Edward Carroll, of South Boston, was one of the outstanding amateur boxers of the city in his younger days, once having held a title . . . Dr. George L. Gately, East Boston and Winthrop physician, is an ardent yachtsman and aviation enthusiast . . . Samuel York, commissioner of conservation, has achieved great renown in Chesterfield, his home town, as an expert on fruit growing . . . Johnny Hodapp, the Red Sox second baseman, is first assistant to his father, an undertaker, during the off season . . . Sidney Babcock, executive of the Economy Grocery Store chain, and son of the founder, is spending his vacation at home, while his brother is honeymooning in Europe . . . Burch E. Greene, active in the motor car industry of the city, served at Camp Zachary Taylor during the World War, and now holds a major's commission in the field artillery . . . Senator Joseph A. Lagone, Jr., has never missed a season's opening baseball game here since he has been old enough to know what the sport is all about.

Captain Morton, of the fire prevention department, is happiest when he is wearing a pair of overalls and cultivating his country farm lands . . .

POPEYE

Wimpy's Mouth Closed; But Not for Long

An Exclusive Feature Every Saturday In the BOSTON EVENING AMERICAN

I DON'T BLAME YA FOR BEIN' SORE AT WIMPY- HE JUS' AIN'T FITTIN' FOR NOTHIN'
HE'LL GET NO MORE CREDIT AND HE'LL NOT WORK ME FOR ANY MORE HAMBURG-ERS EITHER! I'M WISE TO THAT LOAFER
THA'S RIGHT, ABSOLUKELY!
HAS HE GOT ANY HONOR? POOEY! "I'LL GLADLY PAY YOU TUESDAY FOR A HAMBURGER TO-DAY" BUT HE NEVER COMES AROUND ON TUESDAY- G-RR!
G-R-R-
POOEY!
HERE HE COMES NOW
GET THIS, WIMPY, IF YOU INVITE ME UP TO YOUR HOUSE FOR A DUCK DINNER AND ME BRING THE DUCKS I'M GONNA GRIND YOU UP
MY GOOD FELLOW, DO YOU HAPPEN TO KNOW WHERE I CAN GET A HUNDRED THOUSAND DOLLARS ?
FUNNY HE HASN'T TRIED TO WORK ME OUT OF A HAMBURGER- HE JUST SITS THERE, NOT SAYING A WORD
I KIN NOT UNERSTAN IT
'SMATTER WITCHA, WIMPY?
AH, 'TIS SAD- VERY SAD
I SPRAINED MY JAW- I CANNOT OPEN MY MOUTH- I CANNOT EAT
CAN'T EAT?!
HE KIN NOT OPEN HIS MOUTH ON ACCOUNT OF HE'S GOT A SPRAINED JAWR- HE KIN NOT EAT
OH BOY! WHAT A CHANCE TO PLAY A MEAN TRICK ON HIM- GO BRING THE GANG TO SEE THE FUN
YOU SAY WIMPY CAN'T GET HIS MOUTH OPEN?
THA'S RIGHT AN' ROUGH-HOUSE IS GOIN'ER PUT A SWELL HAMBURGER IN FRONT OF HIM
HEY, BILL, COME ON! ROUGH-HOUSE IS GOING TO PLAY A TRICK ON WIMPY
HEH! HEH! HEH!
OLD WIMPY WILL GO CRAZY WHEN HE SEES THE SAND-WICH
ALL GANG 'ROUND WIMPY, I'M GOING TO GIVE IT TO HIM NOW- HAW! HE'LL BE FIT FOR A PADDED CELL
HA! HA! HEH! HEH!
MR. J. WELLINGTON WIMPY, ALLOW ME TO PRESENT TO YOU, FREE OF CHARGE, THE FINEST HAMBURGER I EVER MADE
ARF! ARF! HAW HAW! HAW! HAW!
HA! HA!
(EAT IT! GO ON, EAT IT!) GENTLEMEN, I HAVE A FEW WORDS TO SAY TO YOU!
HAW! HAW!
WHEN I MENTIONED THAT I COULD NOT OPEN MY MOUTH TO PARTAKE OF FOOD I KNEW THAT MY TRICKY FRIEND, ROUGH-HOUSE WOULD PULL SOMETHING LIKE THIS- BUT-
AS YOU CAN SEE, I, TOO, AM QUITE TRICKY
SEGAR

Another Popeye Knockout in Next Saturday's Boston Evening American—Don't Fail to Get It!

HOLIDAY EXERCISES BROADCAST MONDAY

By N. E. T.

Local observance of Labor Day is adequately arranged on the Hub air waves for Monday, with the annual exercises on Boston Common as the high spot through Yankee Network wavs (WNAC) beginning at 11 a. m. Mayor Curley and Congressman John W. McCormack will deliver the principal addresses, after the ceremonies are formally opened by Frances B. Fenton, chairman of the Labor Day Committee.

P. Arthur Moriarty, president of the Boston Central Labor Union, will preside along with James T. Moriarty, head of the Massachusetts State Federation of Labor.

SHROUDED IN SECRECY

Meanwhile, between now and then, much discussion is around about as to whether or not the big and significant baseball game between the Giants and Braves is to be aired hereabouts tomorrow. Much secrecy surrounds the efforts that have been made on the part of WNAC head men to obtain an okay to do so from Judge Fuchs, the Braves' boss. If the game does go over the ether described by Fred Hoey, it will be the first time a Sunday game has been broadcast. Tune in along about 1:30 to 2 o'clock and don't be too surprised if the dinnerout contest comes through.

* * *

Ruby Newman, the Sunday night (WEEI) gasoline hour maestro, comes back to the popular 8 o'clock program tomorrow night, following several weeks on tour through European musical marts.

* * *

SPECIAL SALUTE

Walter Smith sang his hard play to break open the half hour they occupy tomorrow night (WNAC at 8:30, with "Fair Chicago," a spirited march dedicated to the Century of Progress.

* * *

Another Walter, the last name being Winchell, returns to his autumn radio berth tomorrow night on a coast-to-coast hook-up, aired hereabouts through the WRZ-WBZA channel.

* * *

For typical spiritual singing, catch an earful or two of Mildred Bailey and the Four Eton boys tonight (WNAC) at 7:15 when they offer "Shoutin' In That Amen Corner," granting a special request filed with them by southern darky listeners.

Evening American on the Air

THE GLOBETROTTER

of the Boston American and Hearst Metrotone News

A complete radio daily newspaper—60 minutes of news, markets, fashions, features, sports and special entertainment.

213 M.—Station WAAB—1410 Kc.

Saturday, September 2

11:00-11:15 A. M.—FEATURE PERIOD.
Saturday—Feature Broadcast, News Flashes.
12:30-12:45 P. M.—PEACH EDITION OF THE AIR.
Stock Market Quotations, News Flashes.
3:00- 3:15 P. M.—SEVEN STAR EDITION OF THE AIR.
7:00- 7:15 P. M.—SEVEN O'CLOCK EDITION OF THE AIR
News Flashes; Features.

3:00 P. M.
WAAB—Hits and Encores.
WNAC—Dancing by the Sea.
WEZ—Penn Ash orchestra.
WEEI—Lady Next Door.
WHDH—McGinley's Minstrels.
WLOE—Answer Man.

3:30 P. M.
WNAC—All American Boy.
WBZ—Neil Sisters.
WEEI—Roxanne Wallace, songs.
WLOE—Records.

4:00 P. M.
WNAC—Tito Guizar, songs.
WBZ—Little Orphan Annie.
WEEI—Three Scamps.
WHDH—Ensemble.

6:00 P. M.
WAAB—Bennett Balloon Race.
WNAC—Baseball scores. News.
WBZ—Hinsber Ensemble.
WEEI—Evening Tattler.
WHDH—News.
WLOE—Mother Goose Club.
WLEY—Carnival of Rhythm

6:15 P. M.
WNAC—Motor Parade.
WHDH—Ensemble.
WLEY—Miss Charm.

6:30 P. M.
WAAB—Gypsy Nina.
WNAC—Merry Go Round.
WBZ—Sports Review.
WEEI—News; piano.
WHDH—Song Romances.
WLOE—Al Pierotti sport talk.
WLEY—Famous Orch. Records.

6:45 P. M.
WAAB—Organ.
WNAC—Racing results; musicale.
WBZ—Century of Progress in Science.
WEEI—Reese and White.
WHDH—Dance music.
WLOE—Cinema Serenaders.

7:00 P. M.
WAAB—Baseball scores; Boston Sunday Advertiser news flashes.
WNAC—Duchin's Orchestra.
WBZ—O'Leary's Irish Minstrels.
WEEI—Meyer Davis' Orchestra.
WHDH—Donley's Orchestra.
WLOE—Physicians' Service.
WLEY—Harold Caswell, pianist.

7:15 P. M.
WAAB—Mildred Bailey, songs.
WNAC—Yankee Singers.
WBZ—Ethel Waters, songs.
WEEI—After Dinner Revue.
WLOE—Three Troubadours.

7:30 P. M.
WNAC—Michaud's Congregation.
WBZ—The World in Review.
WEEI—Jack and Loretta Clemons.
WLOE—Carewe's Orchestra.
WLEY—George Seigel, pianist.

7:45 P. M.
WAAB—Moore's Orchestra.
WBZ—Mimi and Jerry.
WEEI—Optimistic Mrs. Jones.
WHDH—Ensemble music.
WLEY—Sunday Advertiser drama.

8:00 P. M.
WNAC—Evan Evans, songs.
WBZ—Messner's Orchestra.
WEEI—Morton Bowe, songs.
WHDH—Dr. Tehyi Hsieh.
WLOE—White duo.
WLEY—Joseph Lyons, songs.

8:15 P. M.
WAAB—"Getting the News While the Public Sleeps," Tip O'Neill
WNAC—Glen Gray Orchestra.
WEEI—Alpha Delta Phi sing.
WHDH—Scottish Highlanders.
WLOE—Doris Edwards, pianist.
WLEY—Farm flashes.

8:30 P. M.
WAAB—Organ.
WBZ—Rep. Wordsworth of N. Y.
WEEI—Under Parisian Bridges.
WHDH—Cline's Orchestra.
WLEY—Yesterday's dance hits.

8:45 P. M.
WNAC—Gertrude Niesen, songs.

9:00 P. M.
WAAB—Gill's orchestra.
WNAC—Charles Carlile and organ.
WBZ—"Rise of the Sun."
WEEI—Antobal's Cubans.
WHDH—Broadcast to Fishermen.
WLOE—Dekeratora.

9:15 P. M.
WEEI—Sunday Advertiser drama.

9:30 P. M.
WAAB—Master's Music Room.
WNAC—Rebisen's music.
WEEI—K-7, Spy Story.
WLOE—Carew's Orchestra.

9:45 P. M.
WAAB—Scores; news.

10:00 P. M.
WAAB—Hugh Connors' Orchestra.
WNAC—Isham Jones music.
WBZ—Jambo'ee.
WEEI—B. A. Rolfe Orchestra.

10:30 P. M.
WAAB—Singing Strings
WNAC—Emerson Gill's Orchestra.
WBZ—Cuckoo program.

10:45 P. M.
WNAC—Scores. Town Crier.

11:00 P. M.
WNAC—Freeman's Orchestra.
WBZ—Sport talk.
WEEI—News.

11:15 P. M.
WBZ—News.
WEEI—Lopez Orchestra.

11:30 P. M.
WNAC—Davis' Orchestra.
WBZ—Marsh's Orchestra.

HEARST LETTER TURNS WORLD

London, Sept. 2 (US)—London, Paris, Berlin and Tokio newspapers and diplomats are directing attention toward the Pacific ocean and the prospect of American preparedness as the means of averting a conflict between Japan and the United States.

William Randolph Hearst's open letter, printed in the Hearst newspapers, is being quoted in all capitals. In the letter, Mr. Hearst pointed out that only American preparedness could avert such a war.

He directed attention to the fact that Japan, by means of islands administered under League of Nations' mandate, has been able to drive a wedge between American naval bases in Hawaii and the Philippines.

The London Morning Post, conservative newspaper, printed in a prominent position excerpts from Mr. Hearst's letter under the heading, "War Foretold by Mr. Hearst." The important Paris newspaper, L'Information, which is close to the government, followed suit.

A great furor was aroused in Japan. The influential press in Tokio displayed the text of Mr. Hearst's letter prominently.

In Berlin, newspapers with headlines such as "Hearst Warns Against War," drew attention not only to the American problem in the Pacific, but also to Soviet Russia's withdrawal of troops from the western frontier to strengthen her forces along the Siberian-Manchukuo border.

3 Powers Approve Austrian Corps

Paris, Sept. 2 (AP)—Britain, France and Italy in identic notes today approved Austria's plan to raise a special corps of 8000 men for duty against "terrorist elements" within the country and on the German border.

Daughter Was Right, Judge

Seattle, Wash., Sept. 2 (AP)—Justice of the Peace Jacob Kalina maintained his judicial calm when his 10-year-old daughter awakened him saying:

"Daddy, there's a burglar in the house. I saw him striks a match."

"Nonsense, my child," he replied.

On awakening in the morning he found his trousers gone along with $150 and his watch.

Crick? Just Crack in His Neck!

Allerton, Ill., Sept. 2 (AP)—

"Doc," said Adolph E. Adkins, "there's a crick in my neck."

He explained that it got there after a motor car collision.

"What," asked the medical man, "have you been doing since?"

"Just running around and working a bit. Why?"

"Your neck," replied the doctor, "is broken."

Vermont Wavers Twixt Wet and Dry

Montpelier, Vt., Sept. 2 (AP)—Whether Vermont shall stick to its prohibition traditions or join the parade of wet states will be settled next Tuesday.

With 50 years of anti-liquor legislation on its books long before prohibition was in the Constitution, the state is wavering between appeals of dry workers who would make it the first to vote against repeal and of anti-prohibitionists who would place it in line as the 25th for repeal. The state has legalized 3.2 beer and wine.

1 Dead, 2 Dying in Auto Crash

Holyoke, Mass., Sept. 2 (INS)—Joseph La Montagne, 57, of Northampton, was killed in a headon collision at Smith's Ferry. Leslie La Montagne, 27, his son, and George T. Cookman, Jr., 23, of Florence, are near death.

CROWLEY PAID AIR TRIBUTE

"Where the River Shannon Flows," a favorite song of the late Supt. Michael H. Crowley, was sung by Morton Downey as a tribute to the memory of the widely loved official over Station WNAC last night in the weekly "Sunday Advertiser Speaks" program.

The famous radio minstrel, who is filling an engagement at the Keith-Boston theater, was also heard in his theme song, "Sweet Dreams, Pretty Lady."

Interesting sidelights on "Stories of Boston Crime-Fighting," from the diary of the "super," to be published in tomorrow's Boston Sunday Advertiser, were given during the broadcast.

TUNE IN
WEEI at 9:15
TONIGHT

A KISS IN THE MOONLIGHT

A love story from gangland where machine guns are more powerful than Cupid's arrows.

A dramatization of one of the stories in the American Weekly distributed every week with the

SUNDAY ADVERTISER

COOK-COOS

By TED COOK

Copyright, 1933, for the Boston Evening American

MRS. FRISBY TRIES TO TRAMPLE HUSBAND IN DUST

WASHINGTON—Congressman Horace Frisby has appealed directly to the Army and Navy to protect him against what he calls "Cossackism" in America.

"It is high time," says Frisby, "that every livery stable in the land sign an agreement not to rent a horse to my ex-wife, who seems to take a strange delight in chasing me up and down the streets trying to trample one of America's finest traditions in the dust."

Mrs. Frisby, attired in a becoming riding habit of black has been patroling the streets with a banner advertising the law firm of Webster & Craig, well-known divorce attorneys.

* * *

Outside of the number of things that can be made into breakfast foods, the most surprising development of modern life is the number of people who can be made to eat them.

* * *

WHATAWOMAN No. 34235

(Crystal Lake, Ill., Herald)

Mrs. Michael Knox has a bottle of beer that was purchased on the grounds of the Columbia Exposition and which was retained throughout the years. The fluid is quite interesting because of its longevity in its place of safe keeping.

* * *

Another guy who makes me tear my hair
Knows a still better game of solitaire.

* * *

GOOD TURN FOR TODAY

(Editorial in Film Magazine)

"Likeable young movie actors, cast as heroes of the ring, upset the tradition that prize fighting was engaged in only by human gorillas and washed away the stigma that has clung both to the participants and to the sport itself."

* * *

Add similes—

Full of roughage as our food for thought.

"Another thing I often wonder about," says Genevieve, the kitchen cynic, "is whether aged and infirm acrobats become pipe-organ soloists or do aged and infirm pipe-organ soloists become acrobats."

* * *

Q. and A. DEPARTMENT

Dear, Sympathetic Aunt Bella—

How do you think people who are engaged should comport themselves in public?

Anxious.

Auntie B. thinks it is more refined not to do this sort of thing in public at all.

A. ("Old Fashioned") Bella.

* * *

FAMOUS LAST WORDS

But is it really catching?

* * *

Do your duty sheriff.

Daily Crossword Puzzle

By EUGENE SHEFFER

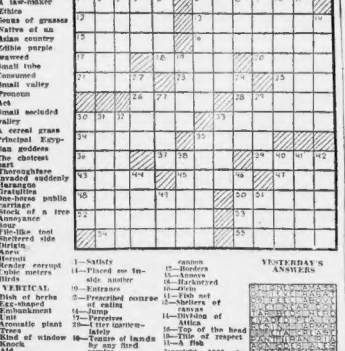

HORIZONTAL

1—A law-maker
6—Ethics
7—Genus of grasses
10—Native of an Asian country
11—Edible purple seaweed
16—Small tube
17—Consumed
18—Small valley
19—Pronoun
20—Act
21—Small secluded valley
23—A cereal grass
24—Principal Egyptian goddess
28—The choicest part
29—Thoroughfare
31—Ended suddenly
34—Harangue
35—Craigling
36—One-horse public carriage
37—Stock of a tree
38—Annoyance
39—Sour
40—Tie-like tool
47—Sheltered side
48—Jurists
49—Horn
52—Small
53—Bender corrupt
54—Cubic meters
55—Hints

VERTICAL

1—Dish of herbs
2—Egg-shaped
3—Embankment
4—Unit
5—Aromatic plant
6—Trees
7—Kind of window
8—Knock
9—Aid
10—Resembling stony structure
11—Satisfy
14—Fixed so immovable
15—Entrance
16—Tenure of lands by any tired service
11—Traders
13—Kind of snail
cannon
15—Borders
18—Annex
18—Hackneyed
20—Dyes
11—Fish net
23—Shelters of canvas
24—Division of Attica
26—Top of the head
28—Title of respect
29—A fish

Copyright, 1933, for the Boston Evening American.

YESTERDAY'S ANSWERS

NRA MEMBER U.S.
WE DO OUR PART
JOIN UP!
WRIGLEY'S SPEARMINT
THE PERFECT GUM
N-185

R. H. White Co. Boston American

FREE RENTAL BUREAU

For complete information about any kind of rentals, furnished or unfurnished, hotels or business locations, you are invited to use this free service. Call at the Rental Bureau at the R. H. White Co., corner Washington and Bedford Sts.

"BARBARA HOLMES"

Will be pleased to help you

or

Telephone Hancock 4100 9:00 to 5:30

A COMPLETE RENTAL SERVICE CO-OPERATING WITH MANAGERS, REALTORS, OWNERS AND OPERATORS

THIMBLE THEATRE, starring POPEYE

Now Showing—"Harvest Time"

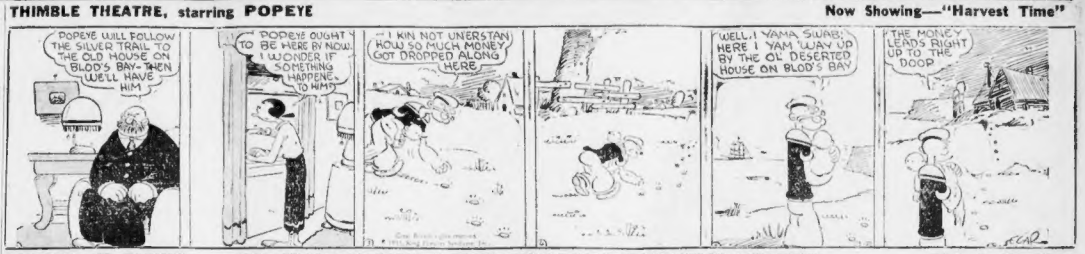
POPEYE WILL FOLLOW THE SILVER TRAIL TO THE OLD HOUSE ON BLOD'S BAY—THEN WE'LL HAVE HIM!
POPEYE OUGHT TO BE HERE BY NOW. I WONDER IF SOMETHING HAPPENED TO HIM?
I KIN NOT UNERSTAN HOW SO MUCH MONEY GOT DROPPED ALONG HERE
WELL, I YAMA SUAB! HERE I YAM WAY UP BY THE OL' DESERTED HOUSE ON BLOD'S BAY
THE MONEY LEADS RIGHT UP TO THE DOOR

BRINGING UP FATHER

(FOLLOW JIGGS AND MAGGIE IN THE BIG COMIC SECTION OF THE SUNDAY ADVERTISER)

Dinty in the Clear

WHAT'S THE MATTER DINNY? YOU LOOK AS IF SOMEONE WANTS YOU TO GO TO WORK-
WORSE THAN THAT- THE RAG-WAGON DRIVERS CLUB IS GONNA EXPEL ME FER CONDUCT UNBECOMIN A GENTLEMAN- THE COMMITTEE IS MEETIN TO-DAY.
JUST A MINUTE- I'LL CALL 'EM UP- THE MEETIN' SHOULD BE OVER BY NOW.
YES- WELL TELL ME WHAT HAS THE COMMITTEE DECIDED?
YOU'RE ALRIGHT- THEY COULDN'T EXPEL YOU BECAUSE NO ONE ON THE COMMITTEE KNOWS WHAT A GENTLEMAN IS-

POLLY AND HER PALS

(FOLLOW POLLY AND HER PALS IN THE BIG COMIC SECTION OF THE SUNDAY ADVERTISER)

A Game Protector

OH, PLEASE DON'T HURT HIM!
DON'T WORRY- I WON'T!
IT WAS SWEET OF YOU TO SPARE THAT SKUNK, UNCLE SAM'L.
I WASN'T SPARIN' THE SKUNK, SISTER-
-I WAS SPARIN' UNCLE SAM'L.

LITTLE ANNIE ROONEY

When Size Doesn't Count

HELLO-SAY IS THERE SOMETHIN' WRONG?? THIS IS THE FIRST TIME I EVER SAW YOU WITHOUT YOUR SISTER SUEILLINGTON-IS SHE SICK??
WELL, NO? EXACTLY SICK-
BUT SHE HAS A TERRIBLE TOOTH-ACHE
GEE, THAT'S TOO BAD
I HOPE THE MEAN OLD TOOTH'S TO HURTIN' HER-BUT I GUESS I WON'T BOTHER HER TELLING HER 'EM SORRY- 'CAUSE WHEN I HAVE A TOOTHACHE, I FEEL SO BAD I DON'T WANTA SEE NOBODY- I JUST WANNA BE ALONE
GEE, I FEEL SORRY FOR ANYBODY WITH A TOOTHACHE-'COURSE, A MIDGET HAS A SMALL TOOTH- BUT NO MATTER HOW SMALL YOU ARE- YOU KIN HAVE AN ACHE THAT'S BIGGER'N AN ELEPHANT!

BARNEY GOOGLE

(FOLLOW BARNEY GOOGLE'S ADVENTURES IN THE BIG COMIC SECTION OF THE SUNDAY ADVERTISER)

A Pig for a Pet

IT'S NO USE.... I AIN'T GOT DE HEART TO MAKE PORKCHOPS OUTTA YOUSE..
I KNOW-- I KNOW.... YER HUNGRY--- WELL---YOUSE AIN'T GOT NUTTON ON ME-
WEEEEEEE WEEEEEE
AHHH!- NOW'S ME CHANCE..
WEE WEE
BAW
HELP! HELP! ROBBERS!
BOY... DAT WAS A CLOSE SHAVE-

TIM TYLER'S FLYING LUCK

(FOLLOW TIM TYLER'S FLYING LUCK IN THE BIG COMIC SECTION OF THE SUNDAY ADVERTISER)

Toastmaster

WE CAPTURED HERNDL'S CARAVAN WITH THE LOSS OF ONLY FOUR OF OUR MEN, EXCELLENCY, INCLUDING THE YOUNG BERGEAHT! AND NOT EVEN THE FRENCH FOREIGN LEGION WILL EVER KNOW WHAT HAPPENED TO THE CARAVAN--
CONGRATULATE YOU ON YOUR COURAGE AND SUCCESS, DUMONT!
-AND NOW, MY DEAR EMPEROR, WABLOS, I CLAIM AS MY JUST REWARD YOUR GRACIOUS DAUGHTER ALEETA, FOR MY WIFE--
AND IT IS A REWARD GLADLY PAY, SASTAN
MISS ALEETA, I JUST HEARD CAPT. DUMONT HAS RETURNED FROM THE RAID? WHERE'S SPUD?
I FEAR ONLY THE CAPTAIN CAN ANSWER YOUR QUESTION, TVA
WHERE'S SPUD, SIR? DIDN'T HE COME BACK--WITH YOU?
NO--AND THE SERGEANT WILL NEVER RETURN! HE FELL, SIR, IN THE LINE OF DUTY--A HERO

KRAZY KAT

Fifty-Fifty

HALF OF THAT COOKIE IS YOURS, AND HALF FOR "IGNATZ"- PLAY FAIR- DIVIDE EVEN
UH-H SHOE..
HURRY GIVE ME MY HALF NOW
HM-MMM THIS DOESN'T TASTE LIKE MY HALF
TASTE THIS HALF, MAYBE THIS IS YOUR HALF
GIMME
?
IT IS

NEW ENGLAND'S GREATEST EVENING NEWSPAPER

BOSTON EVENING AMERICAN

SATURDAY, SEPTEMBER 2, 1933

LARGEST EVENING CIRCULATION BY MORE THAN 75,000

Why Japan Is Preparing to Seize Hawaii and Philippines From U. S.

THERE is method in the madness which prompts Japan to challenge, as she has recently done, the French occupation of seven small islands off the Philippine archipelago.

These islands lie outside the line of American ownership. They are a part of a large group of coral reefs which rise not more than eight feet above the sea. None of them is more than three-quarters of a mile long.

By challenging French occupation of these dots on the ocean, Japan is presumably seeking to start a dispute with France that will enable her to negotiate for French support for another piece of Japanese madness.

This is the madness that led the Japanese Ministry of the Navy, a few months ago, to put the world on notice that Japan's withdrawal from the League of Nations would not disturb Japan's mandate over the former German colonies in the Pacific lying north of the equator.

* * *

THESE 1600 islands have an estimated population of not more than 100,000. They were ceded by Germany at the close of the great war to the allied and associated powers—Great Britain, France, Italy, Japan and the United States.

Title to these islands rests with these five powers jointly. The mandate to administer these islands, subject to certain restrictions stipulated in the treaty of Versailles, was assigned to Japan.

By the treaty of peace with Germany, the United States retained all the rights in which she shared as a member of the allied and associated powers—including America's share in the sovereignty over the former German colonies.

Japan is apparently getting ready to lay claim to exclusive sovereignty over these former German islands that she may annex them and fortify them and drive a wedge between the Philippine Islands and the Hawaiian Islands—the two main American bases in the Pacific.

With these naval bases, well fortified, Japan will then be in striking distance of her next objective—the Philippines and the Hawaiian Islands.

* * *

THERE are several reasons why Japan wants the Philippines. A glance at the map of Asia shows that the territory that is Japan today stretches along the coast of Asia like a hand that is without fingers. Possession of the Philippines would put the fingers on Japan's hand. With that hand, Japan would then have a grip on the continent of Asia no single power could break.

Having taken the Philippines, Japan's territory then would stretch all along the coast of Asia, and her military and naval bases would give Japan complete command of the China Sea.

There is another reason why Japan wants the Philippines. Japan knows there is more high-grade iron ore in that archipelago than in all China and Japan. China has low-grade iron ore, but very little that is industrially workable in competition with the industries of other nations having such an abundant supply of high-grade ore as enrich the Philippines.

If the Philippine Islands were in the possession of Great Britain, France, Germany, Italy or Russia today, Japan would have to go to war to get them.

* * *

BUT the United States—as William Randolph Hearst pointed out in a recent letter to the editor of this newspaper—is actually **"helping the Japanese"** to acquire the Philippines **"through our political corruption and stupidity."**

The late and unlamented Seventy-second Congress practically **"sold out"** American sovereignty in the Philippine Islands at the dictation of a sugar lobby representing American investors in Cuban sugar properties, continental sugar properties and Hawaiian sugar properties.

And the United States is helping Japan to absorb Hawaii by permitting the Hawaiian sugar oligarchy to dominate that territory and exploit it as an Asiatic colony until they can get their price for their properties and sell them to the Japanese, whom they have helped to colonize the Hawaiian Islands.

* * *

IF THE United States follows the supine policy in regard to Japan's preposterous claim to exclusive sovereignty over the former German colonies in the Pacific which has been followed in regard to the Philippines and Hawaii, we shall permit this claim to go undisputed. In that way we shall help Japan to drive a wedge between the Philippines and the Hawaiian Islands that will enable her to absorb both of these possessions **"at the psychological time."**

This would give Japan **"the mastery of the Pacific,"** domination of the continent of Asia and probably victory over the United States in the war that would inevitably follow.

Buy in September

Help Yourself, Help Your Country

September is here. You wonder where this nation will be—and where you will be—at the end of another month.

The answer to both questions depends largely on you.

It depends on you and some hundred million other Americans who represent the buying power of the United States.

If you BUY, times will get better.

If you don't buy, times will get worse.

Buy in September, buy American, buy and help conditions improve.

Prices will rise, they have been rising, they are rising now.

Not only will you help the country by buying now, but you will help yourself.

Your country is important and you are important.

Both need all the help they can get.

This newspaper urged its readers to buy in August if they could. August is a slack month. Better bargains are available then than at other times of the year.

Many persons took that advice and profited accordingly. They stocked up with necessities for their homes, for themselves, for their children.

They SAVED money by SPENDING money.

Their dollar was worth more than it will be, and they have got more for it than they can now.

Those who did not buy in August, however, have another comparatively slack month ahead in which to act. September prices, it is safe to say, will be lower than October's, as October's will be lower than November's, and November's lower than December's.

Then, too, every dollar you spend is a dollar toward an extra job for somebody who otherwise will have to depend on charity or city or state relief.

Whether you give to charity or not, you give to city and state and even national relief by paying taxes.

Paying taxes gets you nowhere—paying for things that you need does.

Buying whatever you can afford to is practical economy and practical patriotism.

The Government is doing its part.

Industry has begun to do its part.

It is up to the consumer now to do his part.

Buy in September and make this month the LAST of hard times for the nation.

Human Side of the News

Scoville and Buchmanism—Final Action in Case of Yale Graduate Soon

By Edwin C. Hill

Within a few weeks the Presbytery of Chester, Pennsylvania, is to take final action on the application of Gordon T. Scoville for a license to preach as a Presbyterian minister. Twice has Mr. Scoville, a Yale graduate and the son of Samuel Scoville, Jr., lawyer and writer, failed to receive his license because he did not answer fully this question:

"Do you seek a license to preach to gain standing in the Presbyterian Church in order to further propagate Buchmanism?"

And yet it is only a few days since 4000 men and women, bishops and ministers, doctors, lawyers and university students met at Oxford University to further this comparatively new movement, which is made up mostly of bits of the ritual and practices of all the older Christian sects.

It is but a dozen years since a bulky, round-faced and bespectacled Pennsylvania Dutchman propounded what he describes as "a program of life which issues first in personal salvation, then racial, then national and then international salvation." A Lutheran minister, the Rev. Dr. Frank N. D. Buchman had been pastor of the Church of the Good Shepherd at Overbrooke, Pa.

* * *

The Scoville case in Pennsylvania is not the first instance in which Buchmanism has come into conflict with established sects. The late Dr. Hibben, when he was president of Princeton University, decreed that there was no place for the doctrines and Dr. Buchman was directed to absent himself from Princeton forever. Other universities have taken similar action.

Such opposition has led to the dropping of the term Buchmanism and the substitution of the names Oxford Group or the First Century Christian Fellowship. The most objectionable phase of the new religion to its opponents is The Open Confession. It was primarily an evangelism fostered in the prep schools and colleges, where students would find themselves suddenly visited by Dr. Buchman or a disciple and bombarded with the question: "Are you right with God?" And if the person was not, but would be, he went through the program of the five C's, namely, Confidence, Confession, Conviction, Conversion and Continuance. Purged himself, the sinner was enlisted in the legion to carry the word to others.

The group has no members in the sense of that term. One cannot join it or resign. Being a member implies simply that one "has resolved to give his life to Jesus and to try to help others find happiness and peace by leading better lives." So says the founder.

* * *

From the college dormitories Buchmanism proceeded directly to its house party phase. So nowadays the meetings of the groups are in fine country houses, hotels or estates.

Then begins the soul surgery. Alex Johnston, in a study made of Buchmanism for the magazine The New Yorker, writes that long years of hunting secret sin over four continents have convinced Dr. Buchman that few men are all that they should be.

Soul surgery is the process of extracting the confession from the suspect. With the subjects in a suggestible and non-resistant mood, the conversation is guided by a clique of experienced confessors.

The Good Shepherd

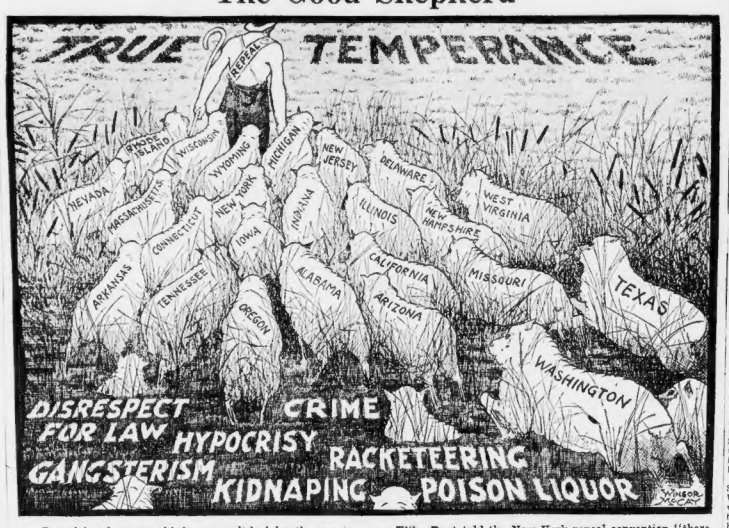

Repeal has been two-thirds accomplished by the unanimous verdict of twenty-four States.

Texas and Washington—the two latest commonwealths to vote two to one against the Eighteenth Amendment—were among the States on which the Drys had counted most confidently to block the repeal movement.

In both States, as in Indiana and Iowa and West Virginia and Alabama and other "dry" States, the public has refused to be deluded any longer.

Elihu Root told the New York repeal convention "there are no thirteen States, there will be no thirteen States," to obstruct repeal.

Of course, he was right. Even more, it looks as if Postmaster-General Farley is also right—there be not even ONE STATE to go against repeal.

If an overwhelming movement means anything, it means that the crime-breeding Eighteenth Amendment will be OUT of the Constitution before the new year.

Japan Prepares Naval Ultimatum to U. S.

By James T. Williams, Jr.

Japan is apparently getting ready to deliver to the United States an ultimatum the meaning of which is well understood in the foreign office of every first class European power.

This ultimatum will take the form of a threat to denounce the Washington naval treaty and the London naval treaty, which expires in 1935, unless the United States surrenders to the demand Japan intends to make for a new naval ratio to take the place of the one applied in 1921 at Washington and modified in Japan's favor in 1930 at London.

The cause and the effect of the demand Japan is preparing to make will be to take her nearer her goal, which is Japanese supremacy in the Pacific and dictatorship on the continent of Asia.

Toward this great goal of all Japanese foreign policy, Japan took the first step in 1894 when she defeated China and eliminated the Chinese navy as a serious factor in the balance of sea power.

Ten years later Japan took the next step when she defeated Russia and eliminated the Russian Navy as a factor in the Pacific.

POSSESSIONS SHARED

Japan attempted to take the third step when, at the outbreak of the Great War, she seized the German colonies in the Pacific. She expected that at the end of the war those island colonies lying north of the Equator would be ceded by Germany to Japan.

But in the meantime, the United States had also entered the Great War on the side of the Allies. And when the settlement was made at the end of the war, Germany ceded her overseas possessions, including her colonies in the Pacific, to the principal allied and associated powers, of which the supreme council was the accredited representative.

In consequence of this settlement, sovereignty over these former German colonies is shared today by Great Britain, France, Italy, Japan and the United States. Administration of these colonies, with the consent of these powers in favor of which Germany renounced all her rights, and title to this territory, was entrusted to several powers, one of which was Japan.

THE ORIENTAL METHOD

Although the United States accepted no mandate, it retained unimpaired all its rights and titles to a share of the sovereignty over this territory—including the islands in the Pacific north of the Equator mandated to Japan.

Now Japan, presumably, is getting ready to claim sovereignty over these mandated islands. In order to prepare the Japanese people to support their government in this claim, Japan's ministry of the navy issued an official pamphlet last May setting forth the contention that withdrawal of Japan from the league would not in any way affect her mandate over what were formerly the German islands in the north Pacific.

These islands include the Carcline, Marshall, Pelew and Marianna and Ladrone group. They lie between Hawaii and the Philippines.

If Japan can keep these islands, she will drive a wedge between Hawaii and the Philippines against the day when Japan gets ready to add Hawaii and the Philippines to her possessions.

If Japan can force the United States to surrender to the demand Japan intends to make for a larger naval ratio, she will be in a stronger position to fasten her sovereignty permanently upon the mandated islands entrusted to her temporarily to administer.

By preparing Japanese public opinion to support both demands, the Japanese government is maneuvering itself into an advantageous position to do some sharp trading at the next naval conference.

It is the oriental method of claiming everything and the best chance of getting something—and Japan always gets something to which she is not entitled at every conference she enters.

O. O. McIntyre -:- New York Day by Day

About Myself

NEW YORK, Sept. 2—Purely personal piffle: I judge small towns by awnings and have to know a person a long time to look them smack in the eyes. I have been bitten 20 times by dogs but always accidentally during frolics. My happiest years have been after 40. I have never been a pall bearer.

O. O. McIntyre

For eight years I played poker with the same crowd and never won at a single session. The greatest example of theatrical presagementing was Gilda Gray. Stevenson gave the best advice to writers with: "Oh, Lord, teach us what not to say." The only housekeeping job I do worth a hoot is dusting.

Toupees on those little stands in a hair-dresser's window make me chuckle. My favorite perfume is named for a street in Paris—Avenue Matignon. On four different newspapers I have worked with a different Harry Martin. Loretta Young is my newest crush in the films.

Vina Delmar has written the most realistic descriptions of Bronx walk-up flat life. Grenville Kleiser is the only writer I know to use the word "otiose." Will Mahoney an Irishman, gives the best imitation of a Scottish accent. Donning a stiff bosomed shirt always makes me lose my temper.

I hand letters I suspect are unpleasant to my wife to read first. There is no more fun than listening to Sid Solomon discuss New York's longnette focusers. Frank Munsey, when alive, always struck me as the lonesomest man in New York. I shoo flies out the window instead of killing them.

* * *

I rode in the same compartment from Paris to Antwerp once with the famous spy, Mati Hari. The place that fascinated me more than any other during childhood was the Cincinnati zoo. The first place I lived in New York was a boarding house at 319 West 72nd street. Norman Kerry had the most devil-may-care mustache in the movies. The most affable employees meeting the public are filling station attendants. Walking up spiral stairs I think of the guillotine. The name Fritz suggests caper and Eileen, moonlight. Robert Quillen has the best size-up of small town.

* * *

I have not tasted 3.2 beer. Richard Harding Davis is my reportorial hero and Charles R. Barnes, though not nationally known, is to me the most gifted columnist. I've never failed to get a smile out of Ted Cook and Bugs Baer. And never longed for "a little place of my own" in the country. For graceful phrasing few excel John Anderson, dramatic critic. Add fascinating aromas: The smell of a country weekly shop. The best beans ever eaten were, and why not?, at Soisson's, France.

* * *

Two books I'm always vowing to read but never have are Gautier's "Mlle. De Maupin" and Gissing's "New Grub Street." The greatest drudgery is rewriting a magazine article that failed to click. No sense of peace like a country lane after a summer rain. I frequently dream of a rivulet of wheat flowing from my hip. I visited Mr. Quad during his last days. Of all readers the only one calling regularly was the attendant in a New York poolroom. In East Liverpool, O., I knew a red-headed Irishman named Isaac Cohen. Ishbel Ross is becoming a foremost novelist.

* * *

Given a headlined clipping from any established paper in cities of more than 50,000 I immediately identify the publication. I also do a swell match trick and am kind to birds. I saw a smart alec, drunk, walk from one post to another on a ship rail during a violent storm. My wife sneezes like a six-months-old baby. Bustling streets like Nassau in New York and Essex off the Strand in London are more fascinating than wide, precise boulevards. Every ship shoving off gives me eerie intimation of mortality.

* * *

Marriages such as the Hutton-Mdivani alliance lather a fine rage. The only time I really suffered from heat was August 2, 1933. The greatest change of New York in 20 years is to see men and women bicycling and roller skating along Fifth avenue. I once named a New York roof garden "The Hurricane Deck."

* * *

William Allen White's famous "What's the Matter with Kansas?" struck me as unusually dull reading. But his editorial on the accidental death of his daughter, very little bespoke, was a masterpiece. I like to eat chipped dried beef to be thirsty all day, and I used to cry out loud when they whipped "Uncle Tom."

Copyright, 1933, for the Boston Evening American.

O. O. McIntyre's article is a feature every week of the Boston Sunday Advertiser.

Daily Bible Text: *"We desire a better country, that is, an heavenly: where their God is not ashamed to be called their God."—Hebrews xi, 16.* By the Rev. William Ware Locke, Unitarian minister, Boston. Next text by the Rev. William Hyde, Episcopal minister Weymouth

By Edgar A. Guest

Just Folks

We Do Our Part

"We do our part!" The sign is on the wall.
I'd like it better than: "We do our all!"
Who sees another faltering on the road
Needs not the inspiration of a code.

His heart should prompt him, if he be a man,
To do his utmost swiftly as he can.
Not now the time of self so much to think.
All hands go down when storm-tossed vessels sink.

"We do our part!" The President desires
No more, but who should rest before he tires?
Tis not the time to measure to the yard
Our length of service, for our tasks are hard.

Not "this much and no more!" will suit the need.
This is no day to think in terms of eggreed.
"We do our part!" Repeat the slogan o'er
And add, "We're also trying to do more!"

(Copyright, 1933, Edgar A. Guest)

Silhouettes

ALL HUEY LONG was doing very pleasing tune, indeed—dough, at Sands Point was getting a little local color for his address to the Veterans of Foreign Wars.

* * *

WITH MR. ASTOR putting up the coin for Ray Moley, the new Democratic weekly ought to sing a

ray me, so far—less see dough

JOHN D. puts twenty-five extra men to work at Pocantico Hills, and the beauty of it is that the R. F. C. won't have to finance him, either.

LISTEN WORLD!—ON ANOTHER PAGE TODAY